



 **Hipac**
We're here for life

OPERATING TABLES AND ACCESSORIES





PATIENT POSITIONING SOLUTIONS





We're here for life

Leaders in:

-  Operating tables and accessories
-  Lights, booms and integration
-  Clinical stainless steel furniture
-  At risk patient protection products
-  Clinical consumables

PATIENT POSITIONING SOLUTIONS

Hipac has been manufacturing healthcare products for over 30 years.

Our complete in-house design, manufacture and sourcing process means that we supply high quality products that will perform in the most demanding healthcare environments globally.

From custom made and one off items through to our in stock, off the shelf products, Hipac should be your front of mind partner of choice when it comes to patient positioning solutions and operating theatre accessories.

So, if you are looking for quality accessories and positioning devices that are guaranteed to stand the test of time, speak to one of our consultants today by phone on 1800 75 93 93 or contact us via email at info@hipac.com.au.



CONTENTS

6 Operating Theatre Table Clamps

10 Body Supports

22 Foot and Leg Supports

32 Head Supports

36 Arm Supports

44 Anaesthetic Supports

47 Orthopaedic Supports

54 Neuro Supports

56 Bariatric Supports

60 Restraints and Fasteners

62 General Accessories

76 Gel Pressure Care Products

88 Replacement Mattresses

94 Replacement Pads

108 Index

126 General Information

Search by colour! Look for the colour of the product group that you are searching for on the top left and right corner of each page.





DELIVERING TAILOR-MADE SOLUTIONS FOR OVER 30 YEARS

Hipac has been manufacturing high quality healthcare products for more than 30 years. That is 30 years of experience that has brought about an extensive range of products that were specifically developed due to a strong demand from surgeons, nurses, technicians and clinical users, seeking high quality, well made operating theatre accessories and positioning devices, that were guaranteed to perform. Hipac's clients also needed cost effective solutions that could withstand years of use in demanding healthcare environments.

Consequently, Hipac now has an efficient in-house design, manufacture and sourcing process in Australia, so all our customers are assured of a quality product supported with great after sales service.

The reason Hipac stands apart from its competitors is the company's vision and ability to produce custom-made operating theatre

solutions in addition to a broad range of off-the-shelf products. Here is a company that prides itself on being able to produce one of a kind, made-to-measure items. This is because they understand that sometimes there is no such thing as a one-size-fits all solution. No two work environments are exactly the same, and every job presents its own unique opportunities and challenges.

Consider the advantages of carefully sourced and manufactured positioning solutions

Every product that Hipac supplies is either individually handcrafted from Australian sourced materials or imported from trusted suppliers, to meet our stringent quality standards. Importantly, each item is always designed to meet the end user's very specific needs and preferences. Whenever you order a piece of superior Hipac patient positioning equipment, you can be sure it will be:

- Designed to perfectly fulfill the purpose for which the product was devised, taking into account size, shape and composition of the equipment;
- Designed to meet whatever other specifications might be required [e.g. in terms of portability, adaptability, strength, infection control needs and/or suitability for use in sterile environments];

- Designed to help minimise the risk of accidents, injury or damage [i.e. we can devise ways to help address identified potential sources of risk].

Hipac's overall aim when creating or sourcing patient positioning equipment and operating theatre accessories is to provide something that is perfectly adapted for its environment and intended use. This makes things easier for the people who will be using it every day and - in turn - helping them to best meet the needs of their patients.

This is why Hipac should be your partner of choice when it comes to choosing a provider of patient positioning solutions where you work.



Hipac patient positioning solutions

- ✓ Made or sourced, using high quality medical-grade materials
- ✓ Carefully crafted to meet your specific needs and preferences
- ✓ Easy to use
- ✓ Highly durable
- ✓ Covered by Hipac's guarantee to stand behind all our medical products.

If you're looking for high-quality patient positioning solutions which harness the expertise of a company that's been satisfying customers for more than 30 years then speak to one of our consultants today.

P. 1800 75 93 93
info@hipac.com.au
hipac.com.au

Operating Theatre Table Clamps

OPERATING THEATRE TABLE CLAMPS

Operating theatre tables are fitted with side rails to which positioning equipment is attached. These rails range in size according to their make and origin. In order to achieve stable positioning, the correct sized clamp must be used.

Approximate rail sizes are as follows,

A Rails: 28 x 10mm, to suit American Side Rails, e.g. Skytron, Steris.

B Rails: 32 x 6mm, to suit British Side Rails, e.g. Eschmann

D Rails: 38 x 6mm, e.g. Denyer

E Rails: 25 x 10mm, to suit European Side Rails, e.g. Maquet, Trumpf

Rail sizes can be ascertained through reference to the Ezi-Gauge stored in the back cover of this brochure.

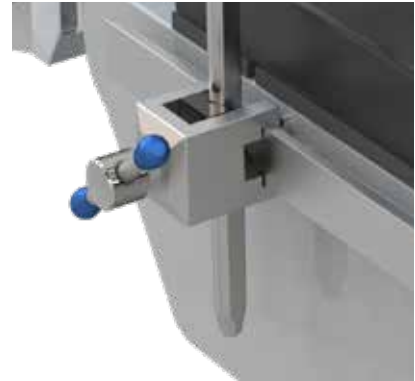

MULTI CLAMP

- Accepts up to size 17 round post.
- Accepts size 34 rectangular post.
- Stainless steel construction.

CODE:

113090	Multi Clamp to suit A Rail
113101	Multi Clamp to suit B Rail
113110	Multi Clamp to suit D Rail
113118	Multi Clamp to suit E Rail



CLAMP ON RAIL

- Clamp on rail to suit carbon fibre imaging board 111841, see page 63.
- Available in A, B, D or E rail attachment.

CODE:

113563	Clamp on Rail - A Rail
116916	Clamp on Rail - B Rail
116917	Clamp on Rail - D Rail
116918	Clamp on Rail - E Rail



TRACTION CLAMP

- To suit Amsco/Steris, 777 and Ortho Trax orthopaedic traction frames.
- Accepts up to size 16 round post and size 35 rectangular post.
- Stainless steel construction.

CODE:

112096	Orthopaedic Traction Clamp
136426	Accessory Clamp, Ortho Trax



112096



136426

SIDE RAIL EXTENSION CLAMP

- Side rail extension clamp extends the table rail by 250mm.
- Custom lengths available, contact Customer Care.
- Available to fit A, B, D or E table rails with A, B, D or E size extension
- Stainless steel construction.

CODE:

113097	Extension Clamp, to suit A Rail, A Size Extension
117002	Extension Clamp, to suit A Rail, B Size Extension
117003	Extension Clamp, to suit A Rail, D Size Extension
117004	Extension Clamp, to suit A Rail, E Size Extension
117005	Extension Clamp, to suit B rail, A Size Extension
113106	Extension Clamp, to suit B rail, B Size Extension
117006	Extension Clamp, to suit B rail, D Size Extension
117007	Extension Clamp, to suit B rail, E Size Extension
114674	Extension Clamp, to suit D rail, A Size Extension
117008	Extension Clamp, to suit D rail, B Size Extension
113115	Extension Clamp, to suit D rail, D Size Extension
117009	Extension Clamp, to suit D rail, E Size Extension
117010	Extension Clamp, to suit E rail, A Size Extension
117011	Extension Clamp, to suit E rail, B Size Extension
117012	Extension Clamp, to suit E rail, D Size Extension
113123	Extension Clamp, to suit E rail, E Size Extension

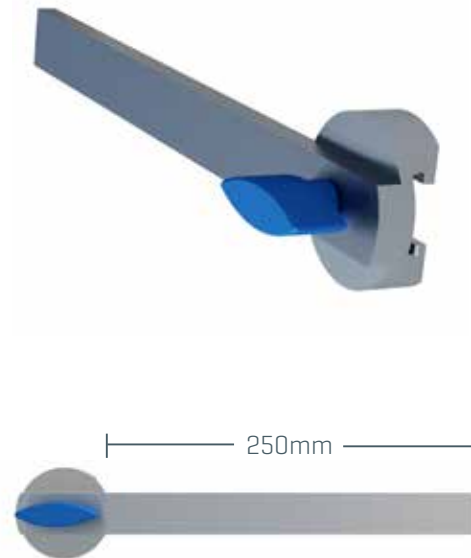

UNIVERSAL BAR CLAMP

- Accepts most brands of gas assisted stirrups.
- Accepts up to size 17 round post.
- Accepts size 33 and 34 rectangular post.
- Lightweight aluminium construction.
- Clamps to suit A size rails are direct-on where slots are fitted in side rails.

CODE:

115167	Universal Bar Clamp to suit A Rail
115699	Universal Bar Clamp to suit B Rail
115700	Universal Bar Clamp to suit D Rail
115701	Universal Bar Clamp to suit E Rail



STIRRUP CLAMP

- Suits most brands of gas assisted stirrups.
- Accepts size 33 rectangular post.
- Aluminium construction.
- Clamps to suit A size rails are direct-on where slots are fitted in side rails.

CODE:

113091	Stirrup Clamp to suit A Rail
113102	Stirrup Clamp to suit B Rail
113111	Stirrup Clamp to suit D Rail
113119	Stirrup Clamp to suit E Rail



Clamps to suit stirrups include, but are not limited to, stirrups with the following boot colours; red, yellow, pink, blue, grey, black, white and purple.

Operating Theatre Table Clamps

LOCK LEVER, RADIAL, DIRECT-ON CLAMP

- Direct-on with lock lever.
- Rotatable with lock lever handle for fast secure fixation.
- Accepts up to size 17 round post.

CODE:

117184	Radial Rail Clamp to suit A Size Rails
117185	Radial Rail Clamp to suit B Size Rails
117186	Radial Rail Clamp to suit D Size Rails
117187	Radial Rail Clamp to suit E Size Rails



LOCK LEVER NON-ROTATING CLAMP

- Non-rotating rail clamp.
- Direct-on, lock lever.
- Accepts size 17 round post with a flat section.

CODE:

136523	Lock Lever Clamp to suit A Rails
136526	Lock Lever Clamp to suit B Rails
139854	Lock Lever Clamp to suit D Rails
136527	Lock Lever Clamp to suit E Rails



ROUND BAR CLAMP

- Accepts up to size 16 round post.
- Stainless steel construction.
- Clamps to suit A size rails are direct-on where slots are fitted in side rails.

CODE:

113086	Round Bar Clamp to suit A Rail
113099	Round Bar Clamp to suit B Rail
113117	Round Bar Clamp to suit E Rail

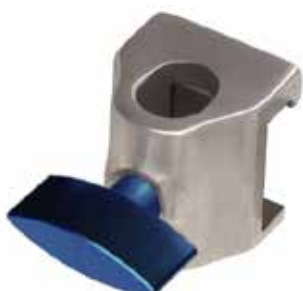

RECTANGULAR BAR CLAMP

- Accepts size 31, 33 and 34 or 31 and 34 rectangular post..
- Stainless steel construction.
- Clamps to suit A size rails are direct-on where slots are fitted in side rails.

CODE:

137899	Rectangular Bar Clamp to suit A Rail, Size 31 and 34
137900	Rectangular Bar Clamp to suit A Rail, Size 33 and 34
113100	Rectangular Bar Clamp to suit B Rail, Size 31



137899 & 137900

113100

A SIZE UNIVERSAL ROUND BAR CLAMP

- Universal round bar clamp to suit A rails are direct-on where slots are fitted in side rails.
- Accepts up to size 16 round post.

CODE:

113087	Universal Round Bar Clamp to suit A Rail
--------	--



UNIVERSAL ROTARY CLAMP

- This clamp can be used on theatre tables of multiple rail sizes.
- Suits A, B and E size table rails.
- Accepts up to size 16 or 17 round post.

CODE:

113662	Universal Rotary Clamp to suit A, B and E Rails, up to Size 16
139875	Universal Rotary Clamp to suit A, B and E Rails, up to Size 17



ROTARY CLAMP

- Accepts sizes 15 or 16 round post.
- Stainless steel construction.
- Clamps to suit A size rails are direct-on where slots are fitted in side rails.

CODE:

113092	Rotary Clamp A Rail, Size 15
113093	Rotary Clamp A Rail, Size 16
113103	Rotary Clamp B Rail, Size 15
113104	Rotary Clamp B Rail, Size 16
113112	Rotary Clamp D Rail, Size 15
113113	Rotary Clamp D Rail, Size 16
113120	Rotary Clamp E Rail, Size 15
113121	Rotary Clamp E Rail, Size 16



RADIAL BI CLAMP

- Accepts up to size 17 round post.
- Clamps to suit A size rails are direct-on where slots are fitted in side rails.

CODE:

113095	Radial Bi Clamp to suit A Rails
113105	Radial Bi Clamp to suit B Rails
113114	Radial Bi Clamp to suit D Rails
113122	Radial Bi Clamp to suit E Rails



CLARK SOCKET

- Accepts up to size 17 round post.
- Stainless steel construction.
- Direct-on where slots are fitted in side rails.

CODE:

113094	Clark Socket to suit A Size Rail
--------	----------------------------------



CURVED LATERAL SUPPORT

- Adjusts vertically and horizontally.
- Requires one clamp for mounting.
- Requires Pad 112164.
- Pad: 200[W] x 180mm[H]

CODE:

112160	Curved Lateral Support Size 31
112161	Curved Lateral Support Size 33
112163	Curved Lateral Support Size 34
112164	Curved Lateral Support Pad



Pad: 112164



Rectangular Bar
Clamp: See page 8

CURVED SUPPORT

- Requires one clamp for mounting.
- Requires pad 112164.
- Pad: 200[W] x 180mm[H]

CODE:

112165	Curved Support Size 31
112166	Curved Support Size 33
112167	Curved Support Size 34
112164	Curved Lateral Support Pad



Pad: 112164



Rectangular Bar
Clamp: See page 8

CURVED LATERAL SUPPORT NON-ROTATING

- 150mm horizontal slide.
- Will not pivot during surgery.
- Requires one clamp for mounting.
- Requires pad 112164.
- Pad: 200[W] x 180mm[H]

CODE:

139523	Curved Lateral Support Size 31, Non rotating
139524	Curved Lateral Support Size 33, Non rotating
139525	Curved Lateral Support Size 34, Non rotating
116963	Curved Lateral Support Size 16, Non rotating
112164	Curved Lateral Support Pad



Pad: 112164



Rectangular Bar
Clamp: See page 8

STRAIGHT LATERAL SUPPORT

- Adjustable vertically and horizontally.
- Requires clamp, for mounting.
- Requires pad 112172.
- Pad: 130[L] x 60[W] x 250mm[H].
- Stainless steel construction

CODE:

- 112171 Straight Lateral Support, Size 34.
 112172 Straight Lateral Support Pad



Pad: 112172



Universal Bar Clamp:
See page 7

STRAIGHT LATERAL SUPPORT SHORT PLATE

- Adjustable vertically and horizontally.
- Requires clamp, for mounting.
- Requires pad 115018.
- Pad: 130[L] x 60[W] x 170mm[H].
- Stainless steel construction.

CODE:

- 136422 Straight Lateral Support, Short Plate, Size 34.
 115018 Straight Lateral Support, Short Plate Pad



Pad: 115018



Universal Bar Clamp:
See page 7

WIDE LATERAL SUPPORT

- Adjustable, with two pad types.
- Requires clamp, for mounting.
- Includes one flat and one shaped pad.
- Pads can be rotated to meet patient's curvature.
- Pad: 195[W] x 210mm[H]

CODE:

- 117202 Lateral Support Wide Rotatable
 139575 Wide Lateral Support Pad, Curved
 139558 Wide Lateral Support Pad, Flat



Universal Bar Clamp:
See page 7



Unsure of your rail or post sizes?

Use the Ezi-Gauge stored in the back cover of this brochure to correctly identify the size of your device.

Alternatively, call Hipac Customer Care on +61 2 4823 0000 or 1800 759 393

Body Supports

TUBULAR BODY SUPPORT

- Simple vertical and horizontal adjustment.
- Size 16 vertical post.
- Requires one clamp, size 16.
- Requires pad 112170.
- Pad: 125[dia] x 300mm[L].

CODE:

112169 Tubular Body Support Size 16 Post
112170 Tubular Body Support Pad



Pad: 112170



Universal Bar Clamp:
See page 7



VERTICAL SUPPORT

- Adjustable vertically.
- Requires one clamp, size 16.
- Requires pad 112179.
- Pad: 90[dia] x 280mm[L].

CODE:

112178 Vertical Support Size 16 Post
111765 Vertical Support Pad



Pad: 112179



Universal Bar Clamp:
See page 7



TUBULAR SUPPORT

- Simple vertical and horizontal adjustment.
- Requires one clamp, size 34.
- Requires pad 122170.
- Pad: 125[dia] x 300mm[L].

CODE:

112175 Tubular Support Size 34
112170 Tubular Support Pad



Pad: 112170



Universal Bar Clamp:
See page 7



ROUND LATERAL SUPPORT

- Vertical, horizontal and rotational adjustment.
- Seamless pad, included.
- Requires one clamp, size 17.
- Pad: 82mm [dia].

CODE:

119912 Round Lateral Support
139559 Round Lateral Support Replacement Pad.



Universal Bar Clamp:
See page 7



RIGHT ANGLE LATERAL SUPPORT

- Slips under 50mm table or trolley mattress, and is secured by the patient's body weight, requiring no clamps to hold the support in place.
- Requires pad 112228.
- Pad: 270[L] x 100[W] x 360mm[H].

CODE:

112227 Right Angle Lateral Support
112228 Right Angle Lateral Support Pad 100mm



Pad: 112228



NARROW ROTATABLE LATERAL SUPPORT

- Vertical, horizontal and rotational adjustment.
- Narrow support, with curved pad: 85[W] x 180mm[H].
- Can be used as shoulder rests when purchased as a pair.
- Requires one clamp size 17.

CODE:

117201 Lateral Support, Rotatable
139560 Rotatable Narrow Lateral Support Pad



Universal Bar Clamp:
See page 7



ROTATABLE SHOULDER RESTS, PAIR

- Designed to prevent patient slide when in Trendelenburg.
- Includes two pad types - concave and straight, 80(W) x 185mm(H).
- Requires two clamps, size 17.

CODE:

- 139556 Rotatable Shoulder Rests, Pair, Pads Included
 139619 Rotatable Shoulder Rests Replacement Pad, Concave, Pair
 139561 Rotatable Shoulder Rests Replacement Pad, Flat, Pair



Universal Bar Clamp:
See page 7

ADJUSTABLE SHOULDER RESTS, PAIR

- Includes direct-on seamless pads.
- Requires two clamps.

CODE:

- 139102 Adjustable Shoulder Rests Size 33, Pads Included, Pair
 139103 Adjustable Shoulder Rests Size 34, Pads Included, Pair
 139773 Adjustable Shoulder Rest Replacement Pad, Single



Universal Bar Clamp:
See page 7

Debello Lateral Hip Positioner Set

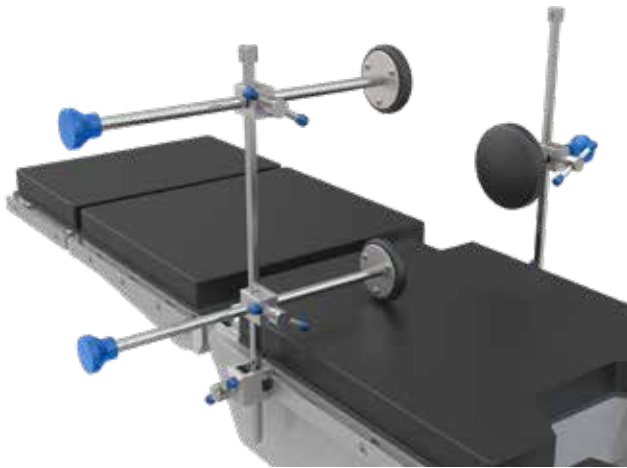

The Debello Lateral Hip Positioner is a patient positioning device that assists the surgical team to correctly position patients for hip surgery, while providing improved access around the patient and operative site.

This is achieved by the ability to reduce the length of the lateral bars for larger patients without limiting the use of the device to support smaller patients.

The support incorporates three seamless, vinyl covered foam pads designed to provide reduced risk of pressure injury when compared with traditional hip positioning pads.

Small pad size: 100[dia] x 30mm[W]

Large pad size: 145[dia] x 40mm[W].

- Assists surgical team correctly position patient for hip surgery.
- Improves access around patient and operative site.
- Integrated lateral end stops.
- Replaceable seamless vinyl covered foam pads, reducing the risk of pressure injury.
- Requires two clamps, size 16.



Universal Bar Clamp:
See page 7

CODE:

137156	Debello Lateral Hip Positioner
137161	Debello Replacement Pad, Small
137159	Debello Replacement Pad, Large



Debello Lateral Hip Positioner Full Length



Debello Lateral Hip Positioner Disassembled

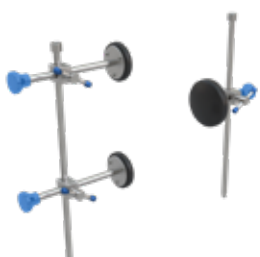

Debello Lateral Hip Positioner Reduced Length



A PREFERRED METHOD OF HIP REPLACEMENT PATIENT POSITIONING

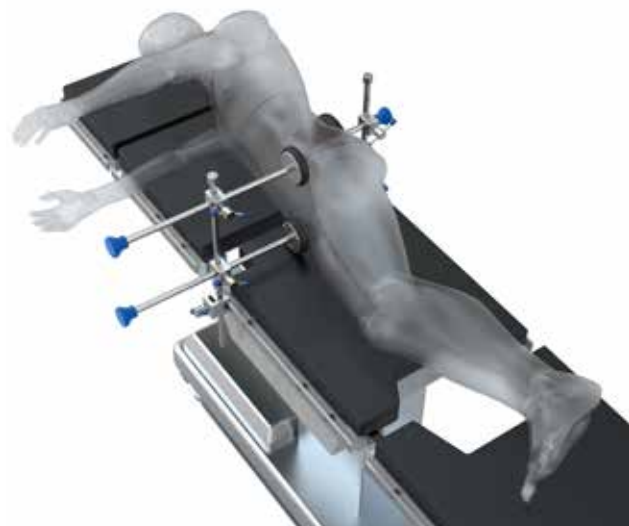

LATERAL HIP POSITIONER

- Horizontal and vertical adjustment.
- Requires two clamps, size 16.
- Direct-on pads supplied as standard.
- Full stainless steel construction, with vinyl covered foam pads.

CODE:

112215 Lateral Hip Positioner Set Size 16



Universal Bar
Clamp: See page 7



Positioning Handle
End Stop: 112662



LATERAL HIP POSITIONER REPLACEMENT PADS

- Replacement pad assembly to suit lateral hip positioner 112215.
- Large Pad 130[dia] 50mm[W].
- Small Pad 85[dia] x 50mm[W].

CODE:

113585 Lateral Hip Positioner Pad Large Direct-on

113586 Lateral Hip Positioner Pad Small Direct-on



LATERAL SUPPORT REPLACEMENT PADS, HOOK AND LOOP

- Removable lateral support pad sets.
- Vinyl covered foam with hook and loop attachment.
- Circular or square lateral pad sets available.

CODE:

113598 Lateral Support Pad, Square, Set of 2
90[L] x 85[W] x 45mm[D]

112216 Lateral Support Pad, Large, Circular

112217 Lateral Support Pad, Small, Circular



LATERAL HIP POSITIONER, HALF SET

- Requires clamp, size 16.

CODE:

114633 Lateral Hip Positioner Half Set, Includes one Large Pad, Horizontal Post Clamp and Size 16 Vertical Post

120815 Lateral Hip Positioner Half Set, Includes two Small Pads, Two Horizontal Post Clamps and Size 16 Vertical Post



114633



120815



Contact us on 1800 75 93 93
or email info@hipac.com.au
for assistance in determining
the correct lateral hip
positioning product you
require.

PRONE POSITIONING FRAME, CLOWARD SADDLE

- Designed for procedures requiring genupectoral positioning
- Requires knee rest 139418

CODE:

139417 Cloward Saddle Prone Positioning Frame



KNEE REST TO SUIT CLOWARD SADDLE

- 457mm knee rest.
- Designed for use in conjunction with the Cloward saddle prone positioning frame.
- Requires two clamps size 33.

CODE:

139418 Knee Rest, 450mm
139521 Knee Rest Pad, 50mm Comfort Series
139522 Knee Rest Pad, 75mm Comfort Series



Universal Bar Clamp:
See page 7

PROCTOLOGY ATTACHMENT FRAME

- Adjustable knee rest designed for procedures requiring genupectoral positioning.
- Safe working load of 200kg, maximum patient weight of 325kg.

CODE:

139520 Proctology Attachment Frame
139562 Proctology Frame Replacement Pads - Upper Section
139563 Proctology Frame Replacement Pads - Lower Section



ADJUSTABLE BUTTOCK SUPPORT

- Adjusts to fit most tables.
- Lockable width adjustment: 535-600mm.
- Includes replaceable vinyl covered foam pad.
- Requires two clamps size 16.
- Prevents patient slide in reverse Trendelenburg Lithotomy.

CODE:

138486 Buttock Support Adjustable
117555 Buttock Support Replacement Pad



Rotary Clamp size 16:
See page 9

SINGER STARR STACKER LATERAL SUPPORT SYSTEM

The Singer Starr Stacker is a table accessory designed for procedures that require a patient to lie in the lateral or semi-lateral position. In these positions, the arms and legs are placed one over the other. The Singer Starr Stacker is an efficient and safe alternative to the current practices used to support a patient's arms and legs during these procedures.

Use armboard sets in conjunction with Wide Armboard 111395, see page 36.



STANDARD ARMBOARD PAD PAIR

CODE:

139420 Singer Starr Standard Armboard Set

UNIVERSAL LEG PAD PAIR

CODE:

139419 Singer Starr Universal Leg Pad Set

BARIATRIC ARMBOARD PAD PAIR

CODE:

139421 Singer Starr Bariatric Armboard Arm Set



Singer Starr Stackers are supplied in pairs [2 units per set]. Images of 3 units are only displayed to demonstrate how they attach to each other.

Body Supports

PATIENT SUPPORT WEDGE

- Vinyl covered foam.
 - All seams chemically sealed.
 - Custom options available including size and colour.
- Call customer care with requirements.

CODE:

112222	Wedge 300[W] x 100[H] x 300mm[L]
112223	Wedge 340[W] x 130[H] x 350mm[L]
112224	Wedge 375[W] x 170[H] x 375mm[L]
112225	Wedge 560[W] x 425[H] x 380mm[L]

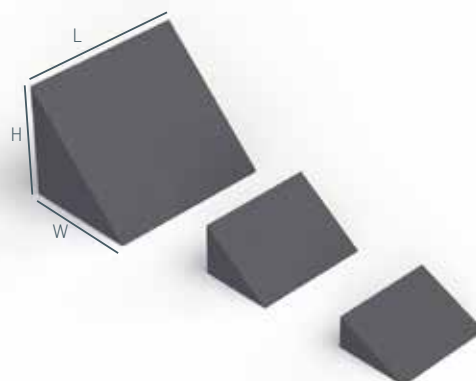

PATIENT SUPPORT MATERNITY WEDGE

- Alternate colour options available, see page 86 for standard alternative options.
- Vinyl covered foam.
- All seams chemically sealed.

CODE:

112226	Wedge 300[W] x 130[H] x 380mm[L]
--------	----------------------------------



VINYL SANDBAGS

- Provides stable patient positioning.
- Covered in black vinyl.
- Available with or without eyelet for use while applying traction.
- Available with custom labeling - email us at info@hipac.com.au for more details.

CODE:

112229	Vinyl Sandbag 260[L] x 100[W] x 50mm[D]
112230	Vinyl Sandbag 260[L] x 100[W] x 50mm[D] eyelet
112233	Vinyl Sandbag 325[L] x 150[W] x 50mm[D]
112234	Vinyl Sandbag 325[L] x 150[W] x 50mm[D] eyelet
112231	Vinyl Sandbag 340[L] x 120[W] x 50mm[D]
112232	Vinyl Sandbag 340[L] x 120[W] x 50mm[D] eyelet
112235	Vinyl Sandbag 340[L] x 150[W] x 50mm[D]
117016	Vinyl Sandbag 340[L] x 150[W] x 50mm[D] eyelet
112236	Vinyl Sandbag 400[L] x 180[W] x 50mm[D]
112237	Vinyl Sandbag 400[L] x 180[W] x 50mm[D] eyelet



VINYL TRAPEZOID POSITIONER

- Vinyl covered foam.
- 770[L] x 360[W] x 150mm[H].
- All seams chemically sealed.

CODE:

113599	Trapezoid Positioner Vinyl Covered
--------	------------------------------------

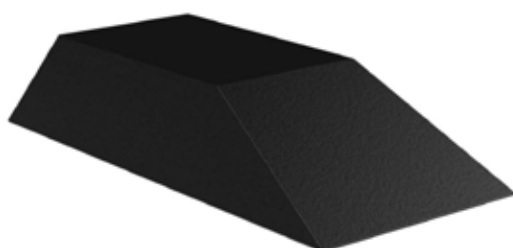

GEL TRAPEZOID POSITIONER

CODE:

111717	Gel Trapezoid Positioner 265[L] x 170[W] x 85mm[H]
138396	Gel Trapezoid Positioner Large 355[L] x 170[W] x 120mm[H]



GEL PATIENT POSITIONERS

CODE:

- 111708 Gel Positioner 250[L] x 115[W] x 50mm[H]
- 111709 Gel Positioner 355[L] x 125[W] x 50mm[H]



GEL SANDBAGS

CODE:

- 111719 Gel Sandbag 150[L] x 115[W] x 50mm[H]
- 111723 Gel Sandbag 250[L] x 115[W] x 50mm[H]
- 111724 Gel Sandbag 300[L] x 115[W] x 50mm[H]
- 111725 Gel Sandbag 355[L] x 125[W] x 50mm[H]



GEL FLAT BOTTOM CHEST ROLLS

- Used to protect the patients chest while in prone position.

CODE:

- 111702 Gel Roll 300[L] x 100[W] x 100mm[H]
- 111703 Gel Roll 300[L] x 150[W] x 150mm[H]
- 111704 Gel Roll 400[L] x 100[W] x 100mm[H]
- 111705 Gel Roll 400[L] x 150[W] x 150mm[H]
- 111706 Gel Roll 505[L] x 100[W] x 100mm[H]
- 111707 Gel Roll 505[L] x 150[W] x 150mm[H]



GEL GRADUATED THORACIC POSITIONER

- This graduating positioner can be used in many procedures where full chest extension is required.

CODE:

- 111713 Gel Thoracic Positioner 356[L] x 229[W] x 63mm[H]



See page 76 for our complete range of gel products.

LATERAL POSITIONER WITH GEL

- Consists of two parts: a foam base and a gel pad overlay.
- Protects arm and shoulder in lateral positioning.

CODE:

- 111714 Gel Lateral Positioner Pad 711[L] x 495[W] x 152mm[H]

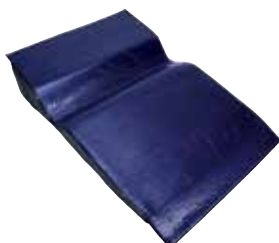

GEL ROLL COVERS

- Held in place by hook and loop.

CODE:

- 111715 Gel Roll Cover, Hook and Loop, 430[L] x 300[W] x 13mm[H]
- 111716 Gel Roll Cover, Hook and Loop, 457[L] x 457[W] x 13mm[H]



Body Supports

Vacuform® Space System

The optimised, advanced surgical bedding concept.



MicroSpace
filling in the
evacuated state



Conventional
filling in the
evacuated state

The secret of perfected adaption to the body by VACUFORM 2.0 surgical mattresses is microballs of Styrofoam, stabilised by vacuum to give a lasting, completely supportive form. Reducing the diameter of the filler balls by a fifth enables significantly more precise adaption of the surgical mattresses to the body. The new MicroSpace system significantly increases the feeling of physical comfort for the patient compared to conventional fillings.

Particularly during time-consuming operations or with patients who are older and have poor skin condition, there is a risk of pressure points leading to acute decubital pressure injuries and paresis (paralysis from nerve damage). The individual, ergonomic body adaptation of VACUFORM surgical mattresses effectively prevents such damage. The support pressure of the patient is evenly distributed, and thus minimised. The microcirculation needed by the skin is unaffected and the patient has a noticeable feeling of lightness and warmth.

- Further optimised pressure relief.
- "Weightless" feeling [like a water bed] despite stable immobilisation.
- Surface almost untextured.
- Latex-free, radiolucent and suitable for MRI and CT.



Arrangement of
the VACUFORM
MicroSpace balls
without vacuum



Arrangement of
the VACUFORM
MicroSpace balls
under vacuum

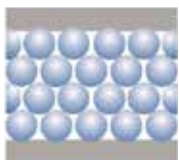

Arrangement
of conventional
Styrofoam balls
without vacuum

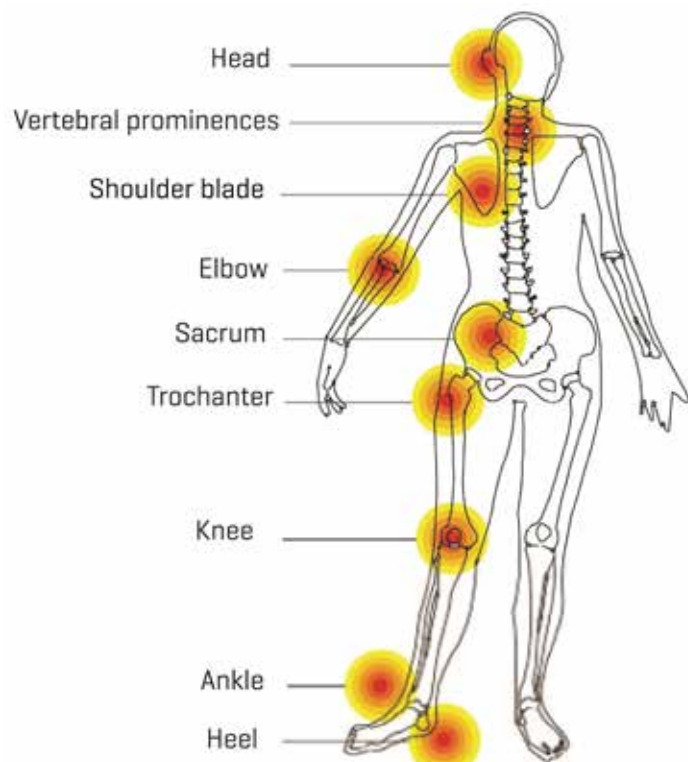

Parts of the body at risk from decubitus

VACUFORM®

VACUFORM® BEAN BAG 350 X 400MM

CODE:

114988 Vacuform Surgical Cushion with Cutout
400[L] x 350mm[W]

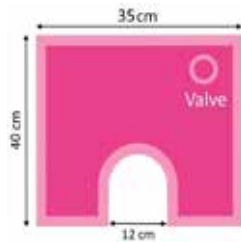

VACUFORM® BEAN BAG 750 X 1000MM

CODE:

114994 Vacuform Short Surgical Mattress with
Cutout 1000[L] x 750mm[W]

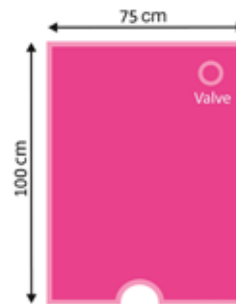

VACUFORM® BEAN BAG 1000 X 1000MM

CODE:

114990 Vacuform Short Surgical Mattress with
Cutout 1000[L] x 1000mm[W]

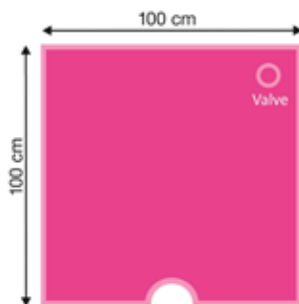

VACUFORM® BEAN BAG 750 X 1250MM

CODE:

114993 Vacuform Short Surgical Mattress with
Cutout 750[L] x 1250mm[W]



VACUFORM® REPAIR PATCH/ REPLACEMENT VALVE

- Vacuform® Repair Kit is suitable for repairing cuts up to 50mm in length.
- Vacuform® Replacement Valve to suit Vacuform® 2.0 products.

CODE:

139067 Vacuform Repair Kit, Pink
117309 Vacuform® Replacement Valve



139067



117309

VACUFORM® NON SLIP FOIL

- Prevents mattress slipping in extreme angles
- Easy to clean and reusable.
- Available as a roll, or a single piece

CODE:

114974 Vacuform® Non-Slip Foil 1 roll
9,000[L] x 400mm[W]
114975 Vacuform® Non-Slip Foil 1 piece
1,000[L] x 400mm[W]



Foot and Leg Supports

LEVITATOR LIFT ASSISTED LEG HOLDERS

- 270kg patient weight capacity.
- Gas lift assisted stirrups.
- 120 degree boot rotation.
- Handle controlled abduction and adduction.
- Pad set included, 111781.
- Requires two clamps size 33.

CODE:

111778 Leg Holder Levitator Lift Assisted Leg Holders, Pair

111781 Leg Holder Pads Levitator, Pair



Stirrup Clamp: See page 7



Replacement Pad Set: 111781



LEVITATOR HEAVY DUTY LIFT ASSISTED LEG HOLDERS (BARIATRIC)

- 360kg patient weight capacity.
- Gas lift assisted stirrups.
- 120 degree boot rotation.
- Handle controlled abduction and adduction.
- Pad set included, 116120.
- Requires two clamps size 33.

CODE:

111780 Leg Holder Heavy Duty Levitator Lift Assisted Leg Holders, Pair

116120 Leg Holder Pads Levitator Heavy Duty, Pair



Stirrup Clamp: See page 7



Replacement Pad Set: 116120



UNIVERSAL STIRRUP TROLLEY

- Stainless steel construction with polymer base.
- Accepts most brands of lift assisted leg holders.
- Holds one pair of leg holders.

CODE:

120728 Universal Stirrup Trolley



LITHOTOMY STORAGE CART

- Provision for short back section, short midsection pad, gas assist stirrups and lightweight leg.
- Accepts table Leg Section when Lithotomy kit is in use. Accessories not included.
- To suit Skytron and Mizuho operating tables. Can be manufactured to suit most operating table attachments. Contact Customer Care for more information.
- 650mm x 560mm base.

CODE:

119678 Lithotomy Storage Cart



LIFT ASSISTED LEG HOLDER AND YELLOFIN REPLACEMENT PADS

- Replacement pads only for most stirrup types.

CODE:

- 111826 Stirrup Pads Yellofin, Pair
- 111781 Leg Holder Pads Levitator and Eschmann Direct Placement, Pair
- 116120 Leg Holder Pads Heavy Duty Levitator, Pair
- 114684 Powerlift Stirrup Pads, Pair
- 139918 Powerlift Stirrup Pads, Bariatric, Pair
- 114634 Stirrup Pads Ultrafin, Pair
- 139919 Stirrup Pads Pinkfin, Pair



111826 - Yellofin



111781 - Levitator



111781 - Eschmann Direct Placement



116120 - Levitator, Heavy Duty



114684 - Powerlift



114634 - Ultrafin



139919 - Pinkfin



See page 67 for more accessory storage options and general accessories.

Foot and Leg Supports

UNIVERSAL SPLIT LEG SECTION

- To suit any tables with A size side rails.
- Includes replaceable vinyl pads.

CODE:

- 111845 Split Leg Section Universal A Size, Pair
117018 Split Leg Section Pad Set Universal



HIPAC SPLIT LEG SECTION

- To suit A size table side rails.
- Vertical adjustment, with activation at end of leg.
- Suits Skytron operating tables.
- Also manufactured to suit other tables, please contact Customer Care with table make and model to confirm availability.

CODE:

- 139557 Hipac Split Leg System
139564 Split Leg Replacement Pad Standard Series 50mm
139763 Split Leg Replacement Pad Comfort Series 75mm



FIVE PIECE SPLIT LEG SECTION

- Weight capacity 272kg.
- Suits Skytron operating tables.
- Capable of positioning the patient to extremely low height for improved surgeon access.
- Integrated pelvic tilt seat assists in keeping the patient in place without relying entirely on restraint straps.

CODE:

- 111844 Split Leg Section, Pair
117017 Split Leg Section Pad Set, 50mm
139764 Split Leg Section Pad Set, 75mm



FOOT REST

- Robust stainless steel frame with radiolucent board.
 - Size 34 posts.
 - Requires two clamps size 34.
 - Pad sold separately, 600[W] x 300mm[H].
 - Available to suit Amsco/Steris or Skytron as standard, also manufactured to suit most tables.
- Please call Customer Care for custom options.

CODE:

111802	Foot Rest to suit Amsco/Steris A and E Size Rails
139096	Foot Rest to suit Amsco/Steris B and D Size Rails
119081	Foot Rest to suit Skytron A and E Size Rails
139097	Foot Rest to suit Skytron B and D Size Rails
111800	Foot Rest Pad, Standard Series, 50mm
139750	Foot Rest Pad, Standard Series 75mm
139751	Foot Rest Pad, Standard Series, 100mm



Multi Clamp: See
page 6



Pad: 111800,
139750, 139751



HALF SIZE FOOT REST SET

- Requires pair of pads 117214, 300[W] x 300mm[H].
- Requires two clamps size 34.

CODE:

117213	Foot Rest Half Size 34
117214	Foot Rest Half Size Pad Set, 50mm Foot Rest Half Size Pad Set, 75mm



Multi Clamp: See
page 6



Pad Set: 117214

FOOT RESTS TO SUIT SPLIT LEG, PAIR

- Foot rest set to suit Skytron split leg section unit.
- Requires two universal bar clamps.
- Requires two pads.

CODE:

139527	Foot Rest to suit Split Leg, Pair
139529	Foot Rest to suit Split Leg Pad, 50mm
139530	Foot Rest to suit Split Leg Pad, 75mm



Universal Bar Clamp: Pad: 139529, 139530
See page 7



FOOT RESTS TO SUIT HEAVY DUTY SPLIT LEG, PAIR

- Foot rest set to suit Skytron heavy duty split leg unit.
- Requires two pads.

CODE:

139526	Foot Rests, Pair, to suit Heavy Duty Split Leg
139528	Foot Rest to suit Heavy Duty Split Leg Pad, 50mm



Pad: 139528

Foot and Leg Supports

PICKET FENCE LEG PREPPER

- Designed to assist in preparation of the legs prior to surgery or procedure.
- Suitable for bilateral leg prepping.
- Requires clamp, size 16.
- Requires pad.

CODE:

111795 Picket Fence Leg Prepper
139566 Picket Fence Leg Prepper Pad



Rotary Clamp size 16:
See page 9

Pad: 139566

THIGH CLAMP

- Stainless steel construction.
- Requires clamp, size 16.
- Pads and straps sold separately.

CODE:

111776 Thigh Clamp
111784 Thigh Clamp Pads, Pair
111785 Thigh Clamp Straps, Pair



Universal Bar Clamp:
See page 7

Pad Set: 111784
Strap Set: 111785

SINGLE LEG PREPPER

- Stainless steel construction.
- Requires clamp, size 16.
- Requires pad.

CODE:

111793 Single Leg Prepper Size 16
111794 Single Leg Prepper Pad



Rotary Clamp size 16: See page 9

Replacement Pad:
111794

THIGH SUPPORT

- Stainless steel construction.
- Requires clamp, size 16.
- Pad and strap sold separately.

CODE:

111790 Thigh Support Size 16
111791 Thigh Support Pad
111792 Thigh Support Strap



Universal Bar Clamp:
See page 7

Pad: 111791
Strap: 111792

LITHOTOMY LEG HOLDERS

- Sold in pairs.
- Requires two clamps, size 16.
- Requires pads and straps.
- Stainless steel construction.

CODE:

111757	Lithotomy Leg Holders Size 16, Pair
111759	Lithotomy Leg Holder Pads, Vinyl, Pair, 19[ID] x 32[OD] x 425mm[L]
111760	Strap D-Ring, Pair
111761	Strap Spring Clip, Pair
111599	Lithotomy Leg Holder Pad, Gel 710[L] x 50mm[W]

*ID = Inner Diameter of Pad, OD = Outer Diameter of Pad.



Rotary Clamp size 16:
See page 9



Pad: 111759



UNI PREPPER

- Stainless steel construction.
- Requires clamp, size 16.
- Pad sold separately.

CODE:

111777	Uni Prepper
111787	Uni Prepper Pad



Rotary Clamp size 16:
See page 9



Pad: 111787

GEL LITHOTOMY LEG HOLDER PAD SET

CODE:

111600	Gel Lithotomy Leg Holder Stirrup Pad Set 710[L] x 50mm[W], Pair
--------	--



GEL LITHOTOMY POLE STRAPS, PAIR

- Suitable for use with lithotomy leg holders.

CODE:

111601	Gel Lithotomy Pole Straps 318[L] x 47[W] x 10mm[H], Pair
111602	Gel Lithotomy Pole Straps 440[L] x 45[W] x 10mm[H], Pair



Foot and Leg Supports

LEG HOLDER WITH SEAMLESS FOAM PAD

- Leg holders with ball joint adjustment and seamless foam pad.
- Sold in pairs.
- Requires clamps for mounting.

CODE:

- 120173 Leg Holder with Seamless Foam Pad, Size 17 Post
139774 Leg Holder with Seamless Foam Pad, Size 16 Post



Universal Rotary
Clamp: See page 9

KNEE CRUTCH SUPPORTS

- Stainless steel construction.
- Sold in pairs.
- Requires two rotary clamps size 16.
- Requires pad set.
- Pads: 330(L) x 230mm(W).

CODE:

- 111768 Knee Crutch Support Size 16
111770 Knee Crutch Support Pads, Pair



Universal Rotary
Clamp: See page 9

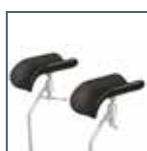

Pad Set: 111770

KNEE ARTHROSCOPY HOLDER

- Holds thigh in a stable position with clamping action.
- Adjusted with winding handle from the side of the operating table.

CODE:

- 118888 Knee Arthroscopy Holder Size 17
139567 Knee Arthroscopy Holder Pad Set



Universal Rotary
Clamp: See page 9



Pad Set: 139567

HYPERLIGHT LEG SECTION

- Lightweight leg section solution, 2.47kg.
- Optional transfer board available, 1.47kg.

CODE:

- | | |
|--------|-------------------------|
| 139413 | Hyperlight Leg Section |
| 139414 | Optional Transfer Board |



Optional Transfer Board: 139414

LIGHTWEIGHT LEG SUPPORT

- Manufactured to suit most tables, with options that slide over rails or insert into leg receptacles.
- Supports legs during transfer.
- Weighs less than 5 kg.
- Includes replaceable vinyl cover.

CODE:

- | | |
|--------|---|
| 111807 | Lightweight Leg Support to suit Skytron, Bar |
| 111809 | Lightweight Leg Support to suit Skytron, Shaped |
| 111810 | Lightweight Leg Support to suit 777 |
| 111812 | Lightweight Leg Support to suit Amsco 3080/3085 |
| 111815 | Lightweight Leg Support to suit Denyer XRT2000 |
| 111816 | Lightweight Leg Support to suit Denyer XRT3000 |
| 111817 | Lightweight Leg Support to suit Denyer XRT4000 |
| 111818 | Lightweight Leg Support to suit M Series |
| 111821 | Lightweight Leg Support to suit Trans X |



Complete range of lightweight leg support covers available.

Contact Customer Care on
1800 75 93 93 or email
info@hipac.com.au



111807



Custom Lightweight Leg Supports available.

REPLACEMENT LIGHTWEIGHT LEG SUPPORT COVERS

CODE:

- | | |
|--------|--|
| 111837 | Lightweight Leg Support Cover to suit 3080/TransX |
| 111829 | Lightweight Leg Support Cover to suit Hipac Bar Type |
| 111828 | Lightweight Leg Support Cover to suit Hipac Over-rail type |
| 119279 | Lightweight Leg Support Cover to suit Amsco/Steris 3080/3085, with Hook and Loop |



Foot and Leg Supports

HIP ABDUCTION PILLOW

- Foam positioner designed for hip abduction positioning.
- Small or large size available.
- Large size includes hook and loop straps, designed to wrap around patients legs and secure to the back of the pad.

CODE:

- 119096 Hip Abduction Pillow with Straps, Large
119551 Hip Abduction Pillow, with Straps, Small



FEMORAL/POPLITEAL BOARD

- To suit Steris 3080/3085 as standard, also manufactured to suit most tables. Please call Customer Care with table make/models to confirm availability.

CODE:

- 111798 Femoral/Popliteal Board to suit Steris 3080/3085
111799 Femoral/Popliteal Board Table Pad to suit Steris 3080/3085



POPLITEAL SUPPORT

- Available in size 16 and 34 post size.
- Standard supports are stainless steel construction.
- Radiolucent options available.
- Requires one clamp to attach to table.
- Requires pad 111765.

CODE:

- 111762 Popliteal Support Size 16
111763 Popliteal Support Size 34
139756 Popliteal Support Size 16, 300mm Short Post
136868 Popliteal Support Size 34, 300mm Short Post
120638 Popliteal Support Size 16, Radiolucent
116894 Popliteal Support Size 34, Radiolucent
139755 Popliteal Support Size 34, 300mm Radiolucent Short Post
111765 Popliteal Support Pad 50[ID*] x 90[OD*] x 280mm

*ID = Inner Diameter of Pad, OD = Outer Diameter of Pad.



Multi Clamp: See page 6



Pad: 111765



Popliteal Support (without pad)



Radiolucent Popliteal support (without pad)

FOOT STOCKS

- Vinyl covered foam with reinforced base.

CODE:

- 111797 Foot Stock, Single
 111796 Foot Stock, Double



GEL HEEL CUP

- Sold individually.

CODE:

- 111595 Gel Heel Cup, Single



SINGLE LEG ELEVATION PAD

- Constructed from foam and standard series vinyl.

CODE:

- 138939 Single Leg Elevation Pad,
 800 x 300 x 250mm



GEL KNEE CRUTCH PAD

- Used to support leg on knee crutch, Lloyd Davies stirrups and unaffected leg holder.

CODE:

- 111677 Gel Knee Crutch Pad Small 280 x 230 x 10mm
 111678 Gel Knee Crutch Pad Medium 430 x 280 x 6mm
 111679 Gel Knee Crutch Pad Large 505 x 505 x 13mm
 111680 Gel Knee Crutch Pad X-Large 688 x 279 x 13mm



CLAM SHELL HEEL PROTECTOR

- Wraps around the patients foot to protect the heel.
- Hook and Loop closure.
- Easy to use and clean.

CODE:

- 111594 Gel Clam Shell Heel Protector



CONTOURED KNEE/CALF POSITIONER

- Gel contoured knee/calf positioner.
- 178[L] x 178[W] x 83mm[H], contour 38mm deep.

CODE:

- 113597 Contoured Knee / Calf Positioner



Head Supports

OMNI CERVICAL EASE PILLOW

- Supports the head and neck and encourages correct cervical curvature.
- Made of highly resilient, firm foam.
- Flexible vinyl coating for ease of cleaning.

CODE:

111732 Cervical Ease Pillow



GEL PRONE HEADREST WITH INTERCHANGEABLE BASE

- Including three different base heights to provide more customised positioning.
- Three base heights: 37mm, 43mm and 62mm.
- 270[L] x 229mm[H]

CODE:

116017 Prone Headrest,
Interchangeable Base, Gel



OPHTHALMIC HEAD SECTION

- Provides clear access for seated surgeons.
- Attaches to table head section receptacles.
- Stainless steel and aluminium construction.
- Manufactured to suit most operating tables. Call with individual requirements.
- Requires pad.

CODE:

111660 Ophthalmic Head Section 3080/3085
138768 Ophthalmic Head Section Amsco/Steris
111663 4085
111664 Ophthalmic Head Section Skytron
111661 Ophthalmic Head Section Trans X
Ophthalmic Head Section Denyer 3000



OPHTHALMIC HEAD SECTION PAD

- Available in 50mm or 75mm comfort or standard series mattresses

CODE:

114080 Ophthalmic Head Section Pad 50mm
Standard Series
139872 Ophthalmic Head Section Pad 75mm
Standard Series
136393 Ophthalmic Head Section Pad 50mm
Comfort Series
120765 Ophthalmic Head Section Pad 75mm
Comfort Series
139824 Gel Ophthalmic Head Section Pad



PRONE ANAESTHETIC PILLOW

- Designed to provide support for prone positioning, allowing for safe positioning of intubated patients.
- Twin layered foam with soft vinyl cover.
- Provision for tubing.

CODE:

111424 Prone Anaesthetic Pillow, Vinyl Covered



DISPOSABLE ANAESTHETIC PILLOW

- Single use pillow reduces risk of cross contamination and eliminates costly and difficult cleaning processes.
- Twin layered foam.
- Provision for tubing.

CODE:

119620 Disposable Anaesthetic Pillow Carton/12



GEL OPHTHALMIC HEAD PAD

- Contoured shape to support and stabilise the patient's head when in the supine position.
- Designed for general surgery, ophthalmic and oral procedures.

CODE:

116188 Gel Ophthalmic Head Pad
254[L] x 305[W] x 98mm[H]



HORSESHOE HEADREST

- Seamless vinyl covered foam.
- Solid base.
- Indentation for neck.

CODE:

111654 Headrest, Horseshoe
210[L] x 205[W] x 50mm[H]



HORSESHOE HEAD ATTACHMENT

- Height adjustable, 360 degree rotation of headrest.
- Attaches to receptacles.
- Stainless steel construction.
- Available to suit Skytron, also manufactured to suit most tables, please call Customer Care with custom requirements.

CODE:

111666 Horseshoe Head Attachment



DONUT HEAD RING

- Seamless coated foam head support.

CODE:

111652 Donut Head Ring, Adult,
140[OD] x 60[ID] x 35mm[H]
111653 Donut Head Ring, Paediatric
140[dia] x 40[ID] x 30mm[H]

*ID = Inner Diameter of Pad, OD = Outer Diameter of Pad.



Head Supports

CARDIAC HEAD PILLOW

- Memory foam top with comfort series vinyl.

CODE:

- 139057 Cardiac Pillow, 290[L] x 390[W] x 50mm Base
- 139058 Cardiac Pillow, Bariatric, 330[L] x 390[W] x 100mm Base



BRADBURY HEAD SUPPORT

- Seamless vinyl coating.
- 270[L] x 235[W] x 70mm[H].

CODE:

- 111651 Bradbury Head Support



EYE SURGERY PILLOW

- Covered in comfort series vinyl for patient comfort.
- 200[L] x 390[W] x 100mm[H].

CODE:

- 111669 Eye Surgery Pillow



DIXIE PILLOW

- Foam construction.
- Seamless vinyl coating.
- 280[L] x 510[W] x 95mm[H].

CODE:

- 111655 Dixie Pillow



ENT HEAD SUPPORT PILLOW

- Seamless vinyl coating.
- 300[L] x 430[W] x 150mm[H]

CODE:

- 120121 ENT Head Support Pillow



GEL RICHARD TYPE HEAD REST

- Improves comfort and stability when patient is lateral or supine.
- 200[L] x 230[W] x 75mm[H]

CODE:

- 111613 Gel Richard Type Head Rest



GEL PRONE/SUPINE HEAD REST

- Aids in positioning patients with respiration tubes in place.
- Unique design provides superior head control stability.

CODE:

111609 Gel Head Rest Prone/Supine



GEL SUPINE HEAD PAD WITH DISH

- Self centering dish, conforms to the patient's head while offering support.

CODE:

111614 Gel Supine Head Pad, Adult
255[L] x 230[W] x 55mm[H]
111672 Gel Supine Head Pad, Paediatric
177[L] x 152[W] x 50mm[H]
111674 Gel Supine Head Pad, Neo-Natal
127[L] x 100[W] x 50mm[H]



GEL HORSESHOE HEAD PAD

CODE:

111606 Gel Horseshoe Pad, 200[OD] x 45mm[H], Adult
111607 Gel Horseshoe Pad, 83[OD] x 19mm[H], Neo-Natal
111608 Gel Horseshoe Pad, 140[OD] x 32mm[H], Paediatric
111611 Gel Horseshoe Pad, 205[OD] x 76mm[H], Bariatric

*OD = Outer Diameter of Pad.



GEL DONUT HEAD PAD

CODE:

111603 Gel Donut Head Pad, Adult, 200[OD] x 50mm[H]
111605 Gel Donut Head Pad, Neo-Natal, 90[OD] x 20mm[H]
111604 Gel Donut Head Pad, Paediatric 140[OD] x 32mm[H]
111612 Gel Donut Head Pad, Bariatric, 200[OD] x 75mm[H]

*OD = Outer Diameter of Pad.



GEL LATERAL HEAD PAD WITH CENTRE DISH

- Reduces pressure and protects patient's ear, jaw and side of the face.

CODE:

111615 Gel Lateral Head Pad, Centre Dish, Adult
254[L] x 228[W] x 25mm[H]



GEL CONTOURED HEAD PAD

- 180[L] x 180[W] x 80mm[H], 32mm[H] contour.

CODE:

111676 Contoured Head Pad, Gel



See page 45 for additional head support products

Arm Supports

CARBON FIBRE ARMBOARD

- Carbon fibre armboard supported by table mattress and patient's weight.
- Fully radiolucent for unobstructed imaging.
- Pad: 660[L] x 150mm[W].
- Requires pad.

CODE:

- 117898 Armboard Carbon Fibre supported by Table Mattress
- 111361 Carbon Fibre Armboard Pad, 50mm [Standard]
- 111362 Carbon Fibre Armboard Pad, 75mm



Pad: 111361, 111362



Restraint Strap: 111548

STANDARD ARMBOARD

- Simple, easy to use design.
- Height adjustable.
- Armboard: 600[L] x 200mm[W].
- Requires clamp, size 16.
- Requires pad 111341, 111432 or 111343.

CODE:

- 111339 Standard Armboard Size 16
- 111341 Standard Armboard Pad 25mm [Standard]
- 111342 Standard Armboard Pad 50mm
- 111343 Standard Armboard Pad 75mm
- 139820 Standard Armboard Pad, Gel, 13mm



Pad: 111341, 111342, 111343



Restraint Strap: 139827

LOCKING ARMBOARD

- Hooks securely over the side rail of the table, no clamps needed.
- Rotates 180 degrees from the table.
- Armboard: 660[L] x 150mm[W].
- Requires pad 111360, 111361 or 111362.

CODE:

- 111353 Locking Armboard, A Rails
- 111356 Locking Armboard, B Rails
- 111358 Locking Armboard, D Rails
- 111359 Locking Armboard, E Rails
- 111360 Locking Armboard Pad, 25mm
- 111361 Locking Armboard Pad, 50mm [Standard]
- 111362 Locking Armboard Pad, 75mm



Pad: 111360, 111361, 111362



Restraint Strap: 111548

WIDE ARMBOARD

- Radiolucent top.
- Height adjustable.
- Armboard: 600[L] x 400mm[W].
- Requires two clamps size 16.
- Requires pad 111396 or 111397.

CODE:

- 111395 Wide Armboard size 16
- 111396 Wide Armboard Pad 25mm
- 111397 Wide Armboard Pad 50mm [Standard]
- 139826 Wide Armboard Pad 75mm
- 139822 Wide Armboard Pad, Gel, 13mm



Pad: 111396, 111397, 139826

ELEVATING ROTATIONAL ARMBOARD WITH LOCK LEVER CLAMP

- Elevating rotational armboard complete with lock lever rail clamp.
- Available to suit A, B, D or E size table rails.
- One hand operated ball joint lock release.
- Ball joint tilt of 38 degrees in any direction.
- Limitless rotational capability.
- Disc at base of vertical post prevents clamp from sliding off the post.
- Requires pad 114094, 620[L] x 170mm[W].



CODE:

- | | |
|--------|--|
| 117196 | Elevating Rotational Armboard complete with A Size Non Rotating Lock Lever Clamp |
| 137870 | Elevating Rotational Armboard complete with A Size Radial Lock Lever Clamp |
| 139090 | Elevating Rotational Armboard complete with B Size Non Rotating Lock Lever Clamp |
| 117197 | Elevating Rotational Armboard complete with B Size Radial Lock Lever Clamp |
| 139091 | Elevating Rotational Armboard complete with D Size Non Rotating Lock Lever Clamp |
| 138433 | Elevating Rotational Armboard complete with D Size Radial Lock Lever Clamp |
| 139092 | Elevating Rotational Armboard complete with E Size Non Rotating Lock Lever Clamp |
| 139094 | Elevating Rotational Armboard complete with E Size Radial Lock Lever Clamp |
| 114094 | Armboard Pad Concave, Elevating Rotational |



Pad: 114094



ELEVATING ROTATIONAL ARMBOARD

- One hand operated ball joint lock release.
- Standard Post: 140mm.
- Ball joint tilt of 38 degrees.
- Limitless rotational capacity.
- Requires radial clamp size 17.

CODE:

- | | |
|--------|---|
| 113635 | Armboard Elevating Rotational Size 17 |
| 114094 | Armboard Pad Concave Elevating Rotational |



Pad: 114094



Radial Clamp: See
page 8

ELEVATING ROTATIONAL ARMBOARD LONG BAR VERSION

- One hand operated ball joint, lock release.
- Long Post: 310mm.
- Ball joint tilt of 38 degrees.
- Limitless rotational capacity.
- Requires radial clamp size 17.

CODE:

- | | |
|--------|---|
| 120410 | Elevating Rotational Long Post Size 17 |
| 114094 | Armboard Pad Concave Elevating Rotational |



Pad: 114094



Radial Clamp: See
page 8

Arm Supports

LIFT ADJUST ARMBOARD

- Does not require side rail clamps.
- Hooks securely over the side rail of the table.
- Rotates 180 degrees from table.
- Requires pad 111360, 111361 or 111362.
- Armboard: 660[L] x 150mm[W].

CODE:

111354	Lift Adjust Armboard, A Rails
111360	Armboard Pad Locking, 25mm
111361	Armboard Pad Locking, 50mm, Standard
111362	Armboard Pad Locking, 75mm



Pad: 111360, 111361,
111362



Restraint Strap:
111548

ARTICULATING ARM POSITIONER

- 10kg weight capacity.
- Visco-elastic pad: 450[L] x 130[W] x 54mm[H].
- Safe and efficient positioning adjustment of all sections via a single central handle.

CODE:

139531	Articulating Arm Positioner
139618	Articulating Arm Positioner Replacement Pad



Restraint Strap:
111548

MULTI POSITION ARMBOARD

- Adjusts vertically, horizontally, slides, tilts and rotates.
- Requires one round post clamp size 16.
- Requires pad 111365 or 111366, 520[L] x 150[W] x 50mm[H]

CODE:

111363	Armboard Multi Position, Size 16
111365	Armboard Pad Multi Position 50mm, Standard
111366	Armboard Pad Multi Position, Concave



Pad: 111365, 111366



Universal Rotary
Clamp: See page 9



Restraint Strap:
111548

VERTICAL ARTICULATING ARM POSITIONER

- 6kg weight capacity.
- Includes vertical extension post.
- Visco-elastic pad: 450[L] x 130[W] x 54mm[H].
- Safe and efficient positioning adjustment of all sections via a single central handle.

CODE:

139532	Vertical Articulating Arm Positioner
139618	Articulating Arm Positioner Replacement Pad



Restraint Strap:
111548



Lock Lever Clamp:
See page 8

RADIOLUCENT ELEVATING ROTATIONAL ARMBOARD

- Designed for use with c-arm.
- Fully radiolucent.
- Requires pad and lock lever clamp size 17.

CODE:

- 139540 Elevating Rotational Armboard, Size 17
 114094 Armboard Pad Concave Elevating Rotational



Pad: 114094



Lock Lever Clamp:
See page 8

LATERAL ARM SUPPORT

- Adjusts vertically, horizontally, slides, tilts and rotates.
- Requires one round bar clamp size 16.
- Requires pad 111377.
- Pad: 130[L] x 130mm[W].

CODE:

- 111376 Lateral Arm Support size 16
 111377 Lateral Arm Support Pad



Pad: 111377



Universal Bar Clamp:
See page 7

PRONE ARM SUPPORT

- Manufactured from radiolucent material.
- Requires two pads 111379.
- Support dimensions: 1200[L] x 380mm[W].

CODE:

- 111378 Prone Arm Support
 111379 Prone Arm Support Pad Standard Series,
50mm Each
 139752 Prone Arm Support Pad, Standard Series,
75mm, Each



Pad: 111379, 139752

CARTER BRAINE ARM SUPPORT

- Full stainless steel construction.
- Ball swivel joint allows for flexible positioning.
- Requires one round bar or rotary clamp size 16.
- Requires pad 111372.
- Pad: 230[L] x 130mm[W] standard, see page 99 for 270mm replacement pad.

CODE:

- 111370 Carter Braine Arm Support Size 16
 111372 Carter Braine Arm Support Pad 230mm



Pad: 111372



Universal Bar Clamp:
See page 7

HOURGLASS ARM TABLE

- Radiolucent.
- Height adjustable telescopic leg provides additional support.
- Height range: 620 - 1100mm.
- Requires Pad and two clamps for mounting.
- Top dimensions: 800[L] x 540mm[W].

CODE:

111398	Arm Table Hourglass
117019	Arm Table Pad Hourglass, 25mm
111399	Arm Table Pad Hourglass, 50mm, Standard
139825	Arm Table Pad Hourglass, 75mm
139823	Arm Table Pad Hourglass, Gel, 13mm

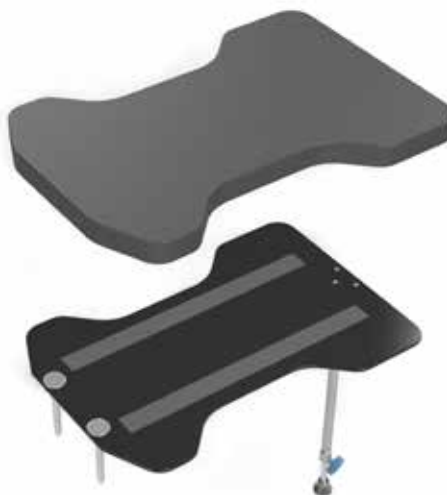

Pad: 117018, 111399, 139825
Round Bar Clamp: See page 8

SURGICAL ARM TABLE

- Fully radiolucent.
- Height adjustable telescopic leg provides additional support.
- Height range: 620 - 1100mm.
- Requires pad and two clamps for mounting.
- Top dimensions: 800[L] x 400mm[W].

CODE:

111402	Arm Table, Surgical
111403	Arm Table Pad Surgical, 25mm
111404	Arm Table Pad Surgical, 50mm, Standard
139869	Arm Table Pad Surgical, 75mm
139821	Arm Table Pad Surgical, Gel, 13mm

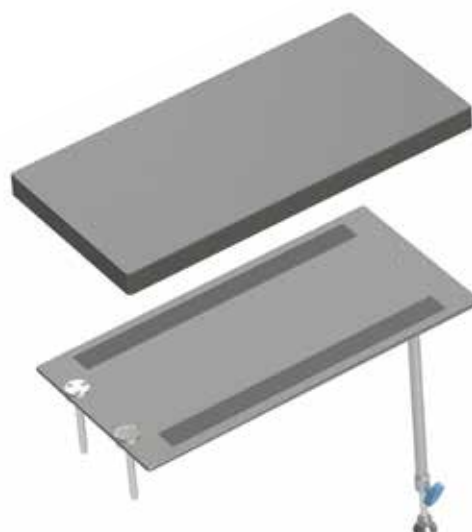

Pad: 111403, 111404 and 139869
Round Bar Clamp: See page 8

CARBON FIBRE ARM AND HAND SURGERY TABLE

- Carbon fibre construction.
- Contoured shape enhances surgeon access.
- One fibreglass supporting leg, mounted left or right.
- Requires pad, includes twin clamps.
- Top dimensions: 820[L] x 525mm[W].
- 300mm inner cutout width.

CODE:

139536	Arm and Hand Surgery Table, Carbon Fibre, Contoured, to suit A Rails
139927	Arm and Hand Surgery Table, Carbon Fibre, Contoured, to suit B Rails
139928	Arm and Hand Surgery Table, Carbon Fibre, Contoured, to suit D Rails
139929	Arm and Hand Surgery Table, Carbon Fibre, Contoured, to suit E Rails
139574	Arm/Hand Surgery Table Pad, Contoured, 50mm
139792	Arm/Hand Surgery Table Pad, Contoured, 75mm



Pad:139574,
139792

LONG CARBON FIBRE ARM AND HAND SURGERY TABLE

- Carbon fibre construction.
- Contoured shape enhances surgeon access.
- Extends across the operating table, attaching via clamps on the opposite side to the table.
- Total length: 1370[L] x 530mm[W].
- 300mm inner cutout width.
- Pad: 820[L] x 525mm[W].

CODE:

139537	Long Carbon Fibre Arm and Hand Surgery Table
139574	Arm/Hand Surgery Table Pad, Contoured, 50mm
139792	Arm/Hand Surgery Table Pad, Contoured, 75mm

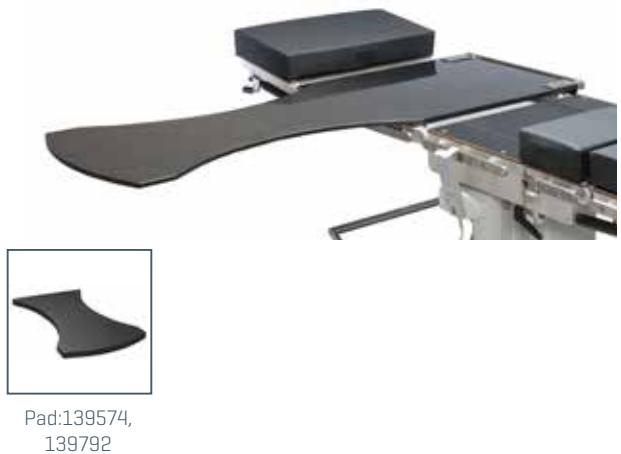

Pad:139574,
139792

MOBILE ARM TABLE

- Height adjustable 470 - 1140mm.
- Radiolucent top.
- Four 75mm locking castors.
- Requires pad 116627.

CODE:

120434	Arm Table, Mobile 750[L] x 490mm[W]
116627	Arm Table Pad Mobile, 50mm



Pad: 116627

CARBON FIBRE ARM SURGERY BOARD

- Attaches directly to a carbon fibre imaging extension 111841, see page 63, providing uninterrupted imaging.
- Arm surgery board: 787[L] x 305mm[W].
- Requires pad 139416.

CODE:

139415	Carbon Fibre Imaging Armboard
139416	Armboard Pad, Carbon Fibre Imaging, 50mm
139793	Armboard Pad, Carbon Fibre Imaging, 75mm

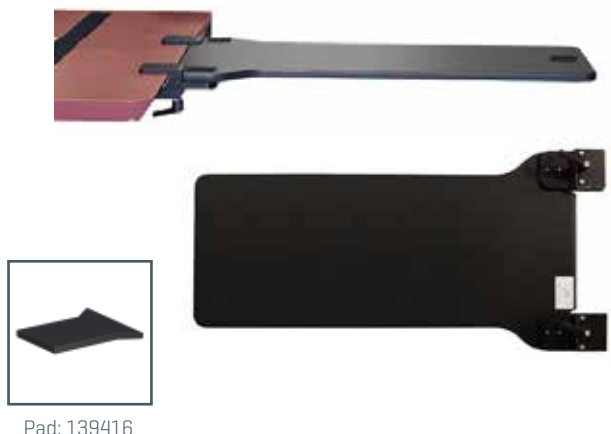

Pad: 139416

Arm Supports

RIGHT ANGLE ARM SUPPORT

- Aluminium or acrylic construction.
- Slips under table mattress.
- Requires pad 111385.
- Pad: 175[H] x mm95[W].
- Custom sizes available, contact Customer Care.

CODE:

- 111383 Right Angle Arm Support, Aluminium
111386 Right Angle Arm Support, Acrylic Option
111385 Right Angle Arm Support Pad



Pad: 111385



J ARM SUPPORT

- Slips under table mattress.
- Requires pad 111382.
- Pad: 250[H] x 90 or 127mm[W].

CODE:

- 111380 J Arm Support 90mm
111382 J Arm Support 90mm Pad
114186 J Arm Support 127mm
114642 J Arm Support 127mm Pad



Pad: 111382



SLIP IN ARM SUPPORT

- Mounts behind the side rails of the operating table.
- Requires pad 111390.
- Pad: 170[L] x 135mm[W].

CODE:

- 111388 Slip in Arm Support
111390 Slip in Arm Support Pad



Pad: 111390



SLIP IN SIDE SUPPORT

- One piece construction.
- Mounts behind the side rails of the operating table.
- Requires pad 137844.
- Pad: 180[H] x 230[W] x 50mm[D]

CODE:

- 137843 Slip In Side Support
137844 Slip in Side Support Pad



Pad: 137844



SURGICAL TABLE ARM GUARD

- Fully radiolucent.
- Slips under table mattress.
- Requires pad 111392 or 111492.
- Pad: 200[H] x 400mm[W].

CODE:

- 111391 Arm Guard
111392 Arm Guard Pad
111492 Gel Arm Toboggan Pad



Pad: 111392



SINGLE USE ECONOMY RESTRAINT STRAP

- One piece hook and loop strap with buckle.
- Loops around armboard to secure patients arm.
- Set of six straps.

CODE:

- 111549 Economy Restraint Strap, Carton/6



ARMBOARD RESTRAINT STRAP

- Two part strap with double hook and loop closures to secure patients arm to the armboard.

CODE:

- 111548 Locking Armboard Restraint Strap
139827 Standard Armboard Restraint Strap



GEL LOCKING ARMBOARD PAD

CODE:

- 111488 Gel Locking Armboard Pad
660[L] x 152[W] x 10mm[H]
- 111489 Gel Duraboard Pad
380[L] x 150[W] x 10mm[H]



GEL CONCAVE ARMBOARD PAD

- Contoured for multi direction support.

CODE:

- 111495 Gel Concave Armboard Pad,
530[L] x 150[W] x 50mm[H]
- 111496 Gel Concave Armboard Pad,
410[L] x 150[W] x 50mm[H]



GEL OVAL ULNAR/BRACHIAL PROTECTOR

- Protects elbow and is secured with hook and loop.
- Allows full view of arm.
- 400[L] x 152[W] x 13mm[H].

CODE:

- 111491 Gel Oval Ulnar/Brachial Protector



GEL ULNAR/BRACHIAL PROTECTOR

- Protects the forearm, wraps around the patients arm and secures with hook and loop.
- Helps to prevent from ulnar nerve damage when patients arms are tucked to their sides.
- 475[L] x 330[W] x 6mm[H]

CODE:

- 111490 Gel Ulnar/Brachial Protector



GEL HAND PROTECTOR WITH HOOK AND LOOP

- Encloses hand and secures with hook and loop straps.
- 152[L] x 203mm[W].

CODE:

- 114660 Gel Hand Protector with Hook and Loop



GEL ELBOW PAD

- Positions and cradles the elbow to relieve pressure.
- 85 [dia.] x 38mm[H].

CODE:

- 111494 Gel Elbow Pad



Anaesthetic Supports

TUBE HOLDER

- Impact resistant polycarbonate.
- Slotted to accept tubing.
- Supported under head section mattress.

CODE:

110992 Tube Holder
137623 Vertical Tube Holder



ANAESTHETIC PILLOW

- Vinyl covered foam with chemically sealed seams.

CODE:

111433 Anaesthetic Pillow
250[L] x 300[W] x 50mm[H]

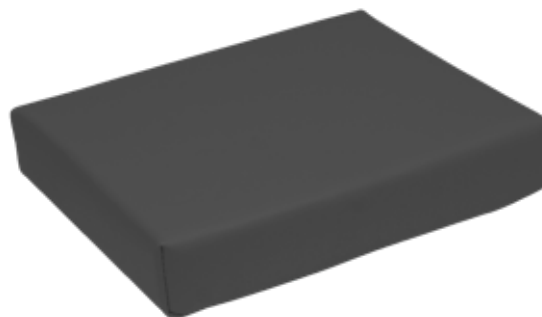

AIRWAY ELEVATION PILLOW

- Stackable design consisting of a base section and an optional additional top section for increased elevation.
- Designed to assist with airway management in larger patients.
- Provides stable patient positioning during surgery.
- Requires gel concave head pad 111676 or similar head support for correct positioning.
- Will require height adjustable armboard such as elevating rotational armboard long bar version, see page 37.

CODE:

138336 Airway Elevation Pillow, Base, 750[L] x 500[W] x 130mm[H]
138297 Airway Elevation Pillow, Top, 620[L] x 500[W] x 95mm[H]
111676 Contoured Head Pad, Gel, 180[L] x 180[W] x 80mm[H]

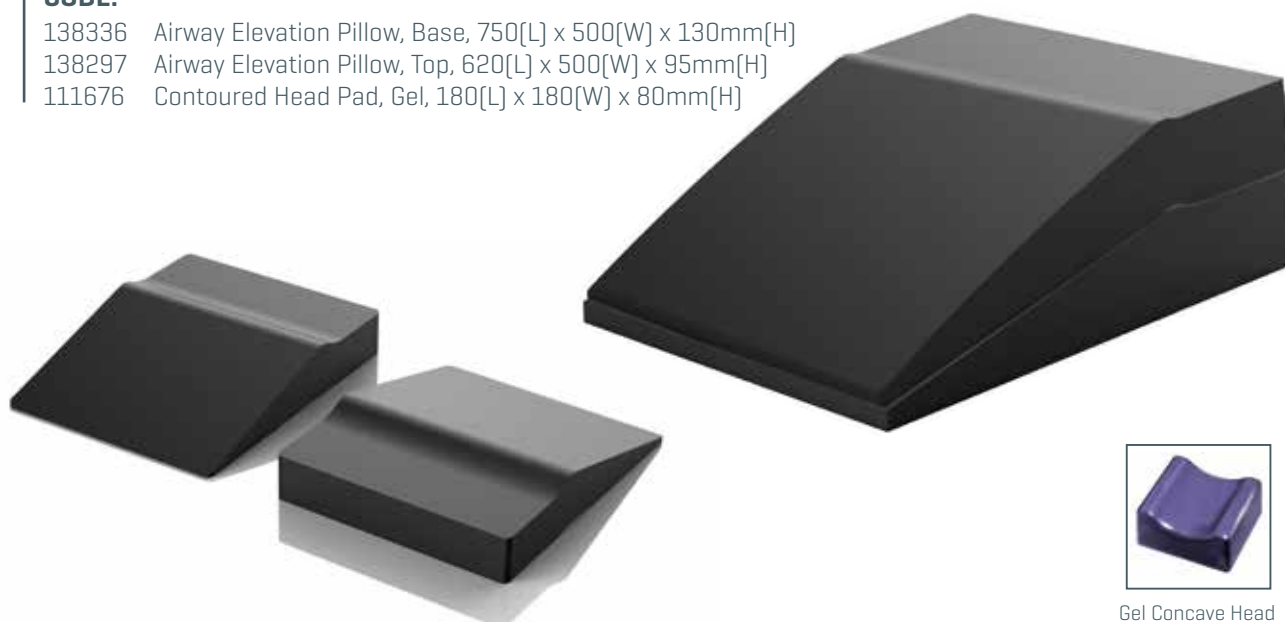

Gel Concave Head
Pad: 111676

PRONE ANAESTHETIC PILLOW

- Designed to provide support for prone positioning, allowing for safe positioning of intubated patients.
- Twin layered foam with soft vinyl cover.
- Provision for tubing.

CODE:

111424 Prone Anaesthetic Pillow, Vinyl Covered



DISPOSABLE ANAESTHETIC PILLOW

- Single use pillow reduces risk of cross contamination and eliminates costly and difficult cleaning processes.
- Twin layered foam.
- Provision for tubing.

CODE:

119620 Disposable Anaesthetic Pillow Carton/12



JAW ELEVATION DEVICE (JED)

- Designed to maintain an open airway in sedated or anesthetised patients without the need for airway instrumentation.
- Frees medical personnel from the need to hold the jaw manually in sedated or obtunded patients
- Reduces post-operative complications when left in place after a procedure.
- Non-invasive and easy to apply.
- JED comes with one set of disposable cups. Additional cups available, 30 sets per pack.

CODE:

117947 Jaw Elevation Device

117948 Disposable Cups for JED, Carton/30



ARTERIAL CANNULATION PAD

- 480[L] x 130[W] x 80mm[H].
- Seamless covered foam.

CODE:

120774 Arterial Cannulation Pad, Vinyl Covered



RHYS-DAVIES EXSANGUINATOR

- Inflatable cuff designed for use during limb exsanguination.

CODE:

136724 Rhys-Davies Exsanguinator



WINGED CARDIAC HEAD CAGE

- Stainless steel construction.
- Adjustable width to suit various tables.
- Requires two clamps size 16.

CODE:

139430 Winged Cardiac Head Cage



Round Bar Clamp:
See page 8

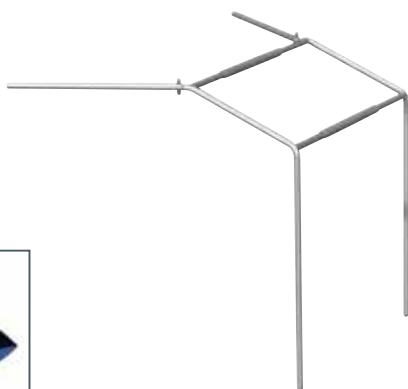

LOCKABLE WINGED CARDIAC HEAD CAGE

- Stainless steel construction.
- Requires two clamps size 16.
- To suit Skytron operating tables, can be manufactured to suit most operating tables. Call with individual requirements.

CODE:

111425 Winged Cardiac Head Cage, Lockable



Universal Bar Clamp:
See page 7



**Custom Cardiac Head Cages can be manufactured to suit specific requirements.
Call Customer Care on 1800 75 93 93 or email info@hipac.com.au.**

ANAESTHETIC SCREEN SUPPORT

- Stainless steel construction.
- Requires pad 111430.
- Requires clamp, size 16.

CODE:

111428 Anaesthetic Screen Support Size 16

111430 Anaesthetic Screen Support Pad



Round Bar Clamp:
See page 8



Pad: 111430



FORM-A-SCREEN

- Flexible anaesthetic screen, shapes into any configuration.
- Requires two clamps size 16.

CODE:

111432 Form A Screen



Round Bar Clamp:
See page 8



DOUBLE STAND ISOLATION DRAPE SUPPORT

- Collapsible design to minimise required storage space.
- Weighted base to provide increased stability.
- Adjustable height and width.
- Height range: 1735 - 2355mm
- Width range: 4008 - 4808mm
- Heavy duty, robust design.

CODE:

119236 Isolation Drape Support, Double Stand



ISOLATION DRAPE SUPPORT

- Consists of three sections with clamps.
- Stainless steel and aluminium construction.
- Attaches to IV poles via mounting clamps, allowing for the height to be adjusted.
- Width: 3340mm.
- IV poles not included, see page 69.

CODE:

111434 Isolation Drape Support Kit
136895 Replacement Isolation Drape Support Clamp



Replacement
Clamp: 136895

ORTHOPAEDIC TRACTION FRAME

The Skytron orthopaedic traction frame brings flexible positioning and imaging accessibility to orthopaedic surgery. The system is uniquely designed for lower extremity and hip procedures and can be attached to Skytron 3500 and 3600 Series general purpose top slide surgical tables.

Constructed with carbon fibre leg spars, this system is ideal for use with imaging equipment and can easily be adjusted according to patient size and positioning requirements.

CODE:

136425	Ortho Trax System
119449	Ortho Trax Trolley
136142	Carbon Fibre Perineal Post, Ortho Trax
136143	Perineal Post Pad, Ortho Trax
136426	Accessory Clamp, Ortho Trax

REPLACEMENT ORTHO TRAX TRACTION BOOTS

CODE:

136131	Ortho Trax Orthopaedic Boot, Large, Pair
136132	Ortho Trax Orthopaedic Boot, Medium, Pair
136133	Ortho Trax Orthopaedic Boot, Small, Pair



KEY FEATURES

- Carbon fibre leg spars for easy imaging.
- Simple 'ski boot style' lightweight traction boots, supplied standard in 3 sizes.
- Product shadowing on the Storage trolley allows you to track and store all you Ortho Trax Orthopaedic Traction Frame components in one place.
- Leg assist device dampens table movement yet stays flexible to adjust with the table.
- 158kg patient weight capacity.



Contact Customer Care
on 1800 75 93 93
or email info@hipac.com.au
to request a demonstration
of the Ortho Trax Orthopaedic
Traction frame in your facility.



Traction Handle Crank



Easy to use Traction Boots



Ortho Trax Trolley



ORTHOPAEDIC LIGHTWEIGHT LEG SUPPORT

- To suit Amsco/Steris and 777 orthopaedic traction frames.
- Requires pad.
- Includes cover, replacements available.
- Radiolucent carbon fibre construction.

CODE:

- 112100 Orthopaedic Lightweight Leg to suit Amsco/
Steris and 777
- 112103 Orthopaedic Lightweight Leg Pad to suit 777
- 112101 Orthopaedic Lightweight Leg Cover to suit 777
- 119531 Orthopaedic Lightweight Leg Pad to suit
Amsco/Steris
- 119525 Orthopaedic Lightweight Leg Cover to suit
Amsco/Steris



HIP REST

- To suit Amsco/Steris and 777 orthopaedic traction frames.
- Radiolucent carbon fibre construction.

CODE:

- 111649 Hip Rest to suit Amsco/Steris Traction Frame
- 116139 Hip Rest Pad to suit Amsco/Steris Traction
Frame, 50mm



SACRAL REST

- To suit Amsco/Steris and 777 orthopaedic traction frames.
- Radiolucent carbon fibre construction.

CODE:

- 112107 Orthopaedic Sacral Rest
- 112108 Orthopaedic Sacral Rest Pad
- 117020 Steris/Amsco Triangular Sacral Rest
- 116328 Steris/Amsco Triangular Sacral Rest Pad



112107



117020

LARGE SACRAL REST

- To suit Amsco/Steris, 777 and Ortho Trax orthopaedic traction frames.
- Radiolucent carbon fibre construction.

CODE:

- 112109 Orthopaedic Large Sacral Rest to suit 777
and Ortho Trax
- 139947 Orthopaedic Large Sacral Rest to suit Amsco/
Steris
- 112110 Large Sacral Rest Pad
- 136812 Large Sacral Rest, 3 Position to suit 777 and
Ortho Trax
- 139946 Large Sacral Rest, 3 Position to suit Amsco/
Steris
- 138087 Large Sacral Rest Pad with 3 Holes



112109



136812

SACRAL REST ADAPTOR

- Adaptor to attach sacral rests to Skytron operating tables.
- Can be manufactured to suit other table makes and models. Call Customer Care to confirm availability/suitability.
- Adaptor only, accessories sold separately.

CODE:

- 139870 Sacral Rest Adaptor



PERINEAL POST

- To suit sacral rest for 777, Amsco/Steris and Ortho Trax.
- Call Customer Care with custom requirements.

CODE:

112087	Perineal Post to suit 777
139943	Perineal Post to suit Amsco/Steris
139942	Perineal Post to suit Ortho Trax
136484	Perineal Post Pad
139944	Perineal Post Pad, Disposable, Carton/6



TRACTION CLAMP

- To suit Amsco/Steris, 777 and Ortho Trax orthopaedic traction frames.

CODE:

112096	Orthopaedic Traction Clamp
136426	Accessory Clamp, Ortho Trax



112096



136426

TRACTION BOOTS

CODE:

112091	Orthopaedic Traction Boots to suit 777, Open Plate, Pair
112092	Orthopaedic Traction Boots to suit Amsco/Steris, Closed Plate, Pair
112093	Orthopaedic Traction Boots to suit Denyer, Leather with Felt Lining, Closed Sole, Pair
112095	Orthopaedic Traction Boots to suit Maquet, Open Sole, Pair
136131	Ortho Trax Orthopaedic Boot, Large, Pair
136132	Ortho Trax Orthopaedic Boot, Medium, Pair
136133	Ortho Trax Orthopaedic Boot, Small, Pair



112092



112095



136131-136133

ORTHOPAEDIC POPLITEAL SUPPORT

- To suit Amsco/Steris and 777 and Ortho Trax orthopaedic traction frames.
- Pad: 50[ID] x 90mm[OD].

CODE:

112118	Orthopaedic Popliteal Support to suit Amsco/Steris and 777, Size 35
139938	Orthopaedic Popliteal Support to suit Ortho Trax, Size 17
111765	Popliteal Support, Pad

*ID = Inner Diameter of Pad, OD = Outer Diameter of Pad.



UNAFFECTED LEG HOLDER

- To suit Amsco/Steris, 777 and Ortho Trax orthopaedic traction frames.
- 112104 requires pad 112106.

CODE:

112104	Unaffected Leg Holder
112106	Unaffected Leg Holder Pad, 330[L] x 230mm[W]
139937	Unaffected Leg Holder to suit Ortho Trax, Includes Pad



HIPAC ORTHOPAEDIC TRACTION BOOTS

- Vinyl boots with hook and loop fastenings. Four straps for increased traction.
- Easy to clean vinyl construction.
- Manufactured to suit most traction frames, call Customer Care with traction table make/model.

CODE:

138729	Hipac Orthopaedic Traction Boots, Strap Style, to suit Steris, Pin Design, Pair
139939	Hipac Orthopaedic Traction Boots, Strap Style, to suit Steris, Plate Design, Pair
139940	Hipac Orthopaedic Traction Boots, Strap Style, to suit Ortho Trax, Pair
139941	Hipac Orthopaedic Traction Boots, Strap Style, to suit Maquet, Pair



SKYTRON SPECIFIC, TABLE POWERED LIFT ASSISTED SHOULDER CHAIR

- One-touch beach chair positioning when used in conjunction with Skytron operating tables.
- Powered by leg/upper pins, removing the need for manual lifting.
- Articulation range of 0 to 90 degrees.
- Double ball joint head support provides greater head maneuverability for patients with kyphosis.
- Full visibility of patients face when utilising Disposable head and chin straps 112131.

CODE:

- 112124 Shoulder Chair Support to Suit Skytron
112125 Shoulder Chair Pad Set, 3 Sections, 50mm



PATIENT RESTRAINT STRAP

- Straps secure to side rail with or without hooks.
- Latex free.
- Hooks sold separately.

CODE:

- 111537 Patient Restraint Strap 2440mm[L]
111561 Extra Long Patient Restraint Strap 3040mm[L]
111540 Optional Mounting Hooks for Patient Restraint, Pair



LATERAL BRACE FOR SHOULDER CHAIR

- Designed to be used in conjunction with the Skytron shoulder chair 112124.

CODE:

- 114661 Lateral Brace to suit Shoulder Chair
117577 Lateral Brace Pad to suit Skytron Shoulder Chair



REPLACEMENT SHOULDER CHAIR HEAD SUPPORT PLATE

- To suit Skytron shoulder chair.
- Requires pad 137838.

CODE:

- 138490 Shoulder Chair Head Support Plate, Clear Flexible PVC
137838 Shoulder Chair Head Pad to suit Skytron



MULTI POSITION ARMBOARD

- Adjusts vertically, horizontally, slides, tilts and rotates.
- Requires one round post clamp size 16.
- Requires pad 111365 or 111366, 520[L] x 150[W] x 50mm[H]

CODE:

- 111363 Armboard Multi Position, Size 16
111365 Armboard Pad Multi Position 50mm, Standard
111366 Armboard Pad Multi Position, Concave



ADJUSTABLE, OVER-RAIL TYPE LIFT ASSISTED SHOULDER CHAIR

- Pneumatic assisted linear motion.
- Adjusts to fit any operating table.
- Lateral brace included.
- Articulation range of 0-90 degrees.
- Fits A size rail as standard.

CODE:

- 111299 Lift Assisted Shoulder Chair
 112125 Shoulder Chair Pad Set, 3 sections, 50mm



DISPOSABLE HEAD WRAP

- Compatible with all head section types found on the Skytron shoulder chair.
- Offers improved security and patient comfort
- Intended for single use only.
- Carton of 12.

CODE:

- 113605 Disposable Head Wrap to suit Shoulder Chair, Carton/12



DISPOSABLE HEAD AND CHIN STRAP

- Suits multiple chairs including some Skytron (Hipac), OSI, Berchtold, Steris and Schuremed shoulder chairs.
- Includes chin pouch for added patient comfort.
- Intended for single use only, carton of 12.

CODE:

- 112131 Disposable Head and Chin Strap Carton/12



HEAD WRAP WITH SIDE RELEASE CLIPS

- Intended for single use only.
- Carton of 12.

CODE:

- 138130 Disposable Head Wrap with Side Release Clips, Carton/12



ADAPTOR TO SUIT SPIDER LIMB POSITIONER

- Attaches to back pins on 3600 Series and 6700 Series Skytron operating tables.

CODE:

- 119731 Shoulder Chair Modification to accept Spider Attachment



SKYTRON SHOULDER CHAIR ADAPTOR

- Adaptor to attach a Skytron shoulder chair to 3500 Series and 5801 operating Tables.
- Allows frame to be moved by table back pins.
- Also manufactured to suit other table makes and models, contact Customer Care for availability.

CODE:

- 112126 Skytron Shoulder Chair Adaptor



TWO PIECE LAMINECTOMY REST

- Vinyl covered foam positioning device.
- Contoured support, shaped to assist in prone patient positioning.
- Vinyl covered foam.
- All seams chemically sealed.

CODE:

111336 Laminectomy Rest Two Piece



GILLESPIE PILLOW

- Vinyl covered foam positioning device.
- Contoured support, shaped to assist in prone patient positioning.
- Vinyl covered foam.
- All seams chemically sealed.

CODE:

118855 Gillespie Pillow



Don't see the support you
are looking for?

Contact Customer Care on
1800 75 93 93 or email
info@hipac.com.au
to discuss custom
positioning solutions.

FOAM LAMINECTOMY REST

- Vinyl covered foam positioning device.
- Contoured support, shaped to assist in prone patient positioning.
- Vinyl covered foam.
- All seams chemically sealed.

CODE:

112086 Foam Laminectomy Rest



SINGLE USE PATIENT CARE KIT TO SUIT WILSON FRAME

- Single use isolation and patient protection kit.
- 1 Kit required per case.
- Kit includes:
 - 2 Pad Sleeves
 - 1 Transverse Bar Pad
 - 1 Base Cover Drape
 - 2 Arm Cradles
 - 1 Disposable Anaesthetic Pillow

CODE:

- 113604 Single Use Patient Care Kit to suit Wilson Frame, Single
 139948 Single Use Patient Care Kit to suit Wilson Frame, Carton/6



GEL PAD TO SUIT WILSON FRAME

- Sold individually.
- 737[L] x 254[W] x 13mm[H].

CODE:

- 111691 Gel Pad to suit Wilson Frame



REPLACEMENT PAD WITH GEL INSERT TO SUIT WILSON FRAME

- Layered foam base structure with an integrated gel layer.
- Fully enclosed with a combination of Standard and Comfort Series vinyl.
- All seams chemically sealed.
- Sold in pairs.

CODE:

- 136536 Replacement Pad with Gel Insert to suit Wilson Frame, Pair



MAYFIELD ADAPTOR

- Adaptor to attach Mayfield head frame to 3500, 3600 6700 and 5801 Series operating tables.
- Slides into head or leg receptacles.
- Can be manufactured to suit most makes/models of operating table. Contact Customer Care for more information.

CODE:

- 119419 Mayfield Adaptor to suit Skytron Table



ADJUSTABLE MAYFIELD ADAPTOR

- Adaptor to attach Mayfield head frame to operating table.
- Slides over side rails.
- Locks securely in place with wrist screws.

CODE:

- 111535 Adjustable Mayfield Adaptor



Bariatric Supports

SKYTRON SPECIFIC DIRECT-ON TABLE WIDTH EXTENSION

- Fits directly into position, on table side rails.
- Sold as individual sections.
- Each unit extends table width 127mm.
- Only to suit Skytron tables with A size side rails.
- Requires pad: 450[L] x 120mm[W], sold individually.
- If not purchased in conjunction with an extra wide mattress set, see below, ensure pad thickness and construction match existing operating table mattress.

CODE:

- 111530 Direct-on table width extension A Size Rail, Skytron
- 111576 Replacement Pad, 50mm Standard
- 139105 Replacement Pad, 75mm Standard
- 111577 Replacement Pad, 50mm Comfort Series
- 139104 Replacement Pad, 75mm Comfort Series



DIRECT-ON TABLE WIDTH EXTENSION

- Each section extends table width by 127mm.
- Sold as individual sections.
- Available to fit A, B, D and E size table rails.
- Requires pad: 450[L] x 120mm[W], sold individually.

CODE:

- 139754 Direct-on Table Width Extension A Size Rail
- 116346 Direct-on Table Width Extension B Size Rail
- 116347 Direct-on Table Width Extension D Size Rail
- 116348 Direct-on Table Width Extension E Size Rail
- 111576 Replacement Pad, 50mm Standard Series
- 139105 Replacement Pad, 75mm Standard Series
- 111577 Replacement Pad, 50mm Comfort Series
- 139104 Replacement Pad, 75mm Comfort Series



EXTRA WIDE MATTRESS SET

- Three piece mattress set designed for use with width extension sets.
- Attaches to table with hook and loop.
- Custom mattress options available, contact Customer Care with custom dimensions.

CODE:

- 116965 Extra Wide Mattress set to suit 3600B, 75mm Comfort Series
- 116967 Extra Wide Mattress set to suit 6700B, 75mm Comfort Series



PELVIC TILT SEAT

- Designed specifically to suit Skytron operating tables.
- Safely supports the patient during procedures requiring steep reverse Trendelenburg.
- Stainless steel and aluminium construction.
- Replaceable vinyl pad.

CODE:

111579	Pelvic Tilt Seat to suit Skytron Tables
111581	Pelvic Tilt Seat Pad 50mm Comfort Series
120877	Pelvic Tilt Seat Pad 75mm Comfort Series



NISSEN STRAPS

- Designed to hold the patient securely while in steep reverse trendelenburg.
- Only to suit A size table side rails.
- 1206mm length.

CODE:

111583	Nissen Straps to suit A Rails
--------	-------------------------------



FOOT REST

- Robust stainless steel frame with radiolucent board.
 - Size 34 posts.
 - Requires two clamps size 34.
 - Pad sold separately: 600[W] x 300mm[H].
 - Available to suit Amsco/Steris or Skytron as standard, also manufactured to suit most tables.
- Please call Customer Care for custom options.

CODE:

111802	Foot Rest to suit Amsco/Steris A and E Size Rails
139096	Foot Rest to suit Amsco/Steris B and D Size Rails
119081	Foot Rest to suit Skytron A and E Size Rails
139097	Foot Rest to suit Skytron B and D Size Rails
111800	Foot Rest Pad, Standard Series, 50mm
139750	Foot Rest Pad, Standard Series 75mm
139751	Foot Rest Pad, Standard Series, 100mm



Multi Clamp: See
page 6



Pad: 111800,
139750, 139751

Bariatric Supports

AIRWAY ELEVATION PILLOW

- Stackable design: base section and optional additional top section for increased elevation.
- Designed to assist with airway management in larger patients.
- Provides stable patient positioning during surgery.
- Requires gel concave head pad 111676 or similar head support for correct positioning.
- Will require height adjustable armboard such as elevating rotational armboard long bar version, see page 37.

CODE:

- 138336 Airway Elevation Pillow, Base, 750[L] x 500[W] x 130mm[H]
 138297 Airway Elevation Pillow, Top, 620[L] x 500[W] x 95mm[H]
 111676 Contoured Head Pad, Gel, 180[L] x 180[W] x 80mm[H]



Gel Concave Head Pad: 111676



BARIATRIC GEL HORSESHOE HEAD PAD

CODE:

- 111611 Gel Bariatric Horseshoe Head Pad 200[dia] x 75mm[H]



BARIATRIC GEL KNEE CRUTCH PADS

- Used to lower the risk of skin damage caused by patient restraints.

CODE:

- 111499 Gel Bariatric Knee Crutch Pads, Small, 279[L] x 229[W] x 25mm[H]
 111500 Gel Bariatric Knee Crutch Pads, Medium, 432[L] x 279[W] x 25mm[H]
 111501 Gel Bariatric Gel Knee Crutch Pads, Large, 508[L] x 508[W] x 25mm[H]



BARIATRIC GEL DONUT HEAD PAD

CODE:

- 111612 Gel Bariatric Donut Head Pad 200[dia] x 75mm[H]



EXTRA LONG PATIENT RESTRAINT STRAP

- Straps secure to side rail with or without hooks.
- Latex free.
- Hooks sold separately.

CODE:

- 111561 Extra Long Patient Restraint Strap 3040mm[L]
 111540 Optional Mounting Hooks for Patient Restraint, Pair



BARIATRIC GEL LAP BELT PADS

- Used in conjunction with restraint straps.

CODE:

- 111497 Gel Bariatric Lap Belt Pad, Medium, 915[L] x 150[W] x 6mm[H]
 111498 Gel Bariatric Lap Belt Pad, Large, 1220[L] x 175[W] x 6mm[H]



Need a true Bariatric Table?

HIPAC STOCKS A COMPREHENSIVE RANGE OF BARIATRIC OPERATING THEATRE TABLES



Table options include up to 545kg lift and 455kg articulation capacity.



Contact Customer Care
on 1800 75 93 93 or
email info@hipac.com.au
to discuss your Bariatric
Operating Theatre Table
requirements.



Restraints and Fasteners

HOOK AND LOOP RESTRAINT STRAPS

- Two piece straps with stainless steel side rail mounts.
- Slides over table side rails.

CODE:

111550	Hook and Loop Restraint Straps A Rail
111551	Hook and Loop Restraint Straps B Rail
111552	Hook and Loop Restraint Straps D Rail
111553	Hook and Loop Restraint Straps E Rail



ROBINA STRAP

- Soft deluxe fabric construction with hook and loop.
- Strap loops around the table side rails and back over the patient.
- Designed for use on both operating tables and patient transport trolleys.

CODE:

111563	Robina Strap, Medium, 1800[L] x 150mm[W]
111562	Robina Strap, Long, 2100[L] x 150mm[W]
120586	Robina Strap, Extra Long, 2600[L] x 150mm[W]



SINGLE USE ECONOMY ARMBOARD RESTRAINT

- One piece hook and loop strap with buckle.
- Loops around armboard to secure patients arm.
- Set of six.

CODE:

111549	Economy Armboard Restraint Set of six
--------	---------------------------------------



GEL RESTRAINT STRAP WITH CLIPS AND BUCKLE

- 2400mm long restraint strap including clips and buckle, with gel lap pad insert.
- Gel pad: 914[L] x 152[W] x 6mm[H].

CODE:

137909	Restraint Strap with Clips and Buckle, Includes Gel Insert
--------	--



PATIENT RESTRAINT STRAP

- Straps secure to side rail with or without hooks.
- Latex free.
- Hooks sold separately.

CODE:

111537	Patient Restraint Strap 2440mm[L]
111561	Extra Long Patient Restraint Strap 3040mm[L]
111540	Optional Mounting Hooks for Patient Restraint, Pair



ARMBOARD RESTRAINT STRAP

- Two part strap with double hook and loop closures to secure patients arm on armboard.

CODE:

111548	Locking Armboard Restraint Strap
139827	Standard Armboard Restraint Strap



HOOK AND LOOP QUICK STRAP

- Multi purpose patient restraint.
- Cut to length as required.
- Hook one side and loop the other.
- Recommend single use only.
- 5 metre roll

CODE:

- 113332 Quick Strap, Hook and Loop, 25mm, Black, 5m
 113333 Quick Strap, Hook and Loop, 50mm, Black, 5m



ADHESIVE BACKED HOOK AND LOOP

- Adhesive backed hook or loop, 25 or 50mm wide.
- Simply cut to length and apply to the surface via the adhesive backing.
- 5 metre roll.

CODE:

- 113335 Adhesive Backed Hook, 25mm Black, 5m
 113336 Adhesive Backed Hook, 50mm, Black, 5m
 113337 Adhesive Backed Loop, 25mm, Black, 5m
 113338 Adhesive Backed Loop, 50mm Black, 5m



SEW-ON LOOP, 5M ROLL

- Sew-on Loop, 50mm wide, 5m roll.
- Non-adhesive backing, sew-on tape.
- Used primarily for attachment to pads and mattresses.

CODE:

- 119393 Sew-on Loop, 50mm, Black, 5m



CABLE STRAP HOOK AND LOOP

- Pack of 25.
- Width 19mm, length 200mm.

CODE:

- 113334 Cable Strap, Hook and Loop, pack/25



SOFTEE STRAP

- 1200 x 75mm.
- Soft strap wraps around patient's arm or leg and secures with hook and loop.
- Designed to reduce the risk of pressure injury when compared with traditional restraint products.

CODE:

- 119265 Softee Strap



OPERATING THEATRE TABLE HAND CONTROLS

- Available to suit multiple table models.

CODE:

119017	1602X Hand Control
119939	3500 Series Hand Control
139770	3503 Hand Control
112697	3600 Series Hand Control
133366	3603 Series Hand Control
112699	5801S Hand Control
112700	6700 Series Hand Control
139772	6302 Hand Control
114211	3003 Imaging Hand Control
139771	3008 Imaging Hand Control
136774	7201B Hand Control



OPERATING TABLE FOOT CONTROLS

- Foot control to suit Skytron operating tables, standard configurations.
- Contact Customer Care on 1800 75 93 93 or email info@hipac.com.au with custom configuration requirements.

CODE:

139765	Foot Control to suit 6300/6700, Tilt, Trend, Elevation
139767	Foot Control to suit 3502/3602, Slide, Trend, Elevation
139766	Foot Control to suit 3503/3603, Slide, Trend, Elevation



SIDE RAIL SET

- To suit Skytron 3600, 3500 and 6700 Series, please contact Customer Care for side rail kits to suit other table models.

CODE:

116144	Side Rail Set, 3600 Series, A Size Rail
116156	Side Rail Set, 3600 Series, B Size Rail
116153	Side Rail Set, 3600 Series, D Size Rail
136462	Side Rail Set, 3600 Series, E Size Rail
138296	Side Rail Set, 3500 Series, A Size Rail
136610	Side Rail Set, 3500 Series, B Size Rail
136611	Side Rail Set, 3500 Series, D Size Rail
139768	Side Rail Set, 3500 Series, E Size Rail
137171	Side Rail Set, 6700 Series, A Size Rail
136900	Side Rail Set, 6700 Series, B Size Rail
138294	Side Rail Set, 6700 Series, D Size Rail
139769	Side Rail Set, 6700 Series, E Size Rail



CHARGE CORD

- Five metre length.

CODE:

119349	Charge Cord, 5 metre length, IEC Plug
--------	---------------------------------------



PERINEAL CUTOUT FILLER

- Fits over perineal cutout to provide support when not in use.
- To suit Skytron, Hipac, Amsco/Steris tables.

CODE:

- 112138 Perineal Cutout Filler to suit Skytron
 112140 Perineal Cutout Filler to suit Amsco/Steris



MALLEABLE LEAD HAND

- Lead hands designed to position patient's fingers during arm or hand surgery.

CODE:

- 111321 Malleable Lead Hand



WRIST TRACTION DEVICE

- Spring loaded hand traction device.
- Includes two reusable arm straps 113663.
- Requires finger traps [supplied by others].

CODE:

- 111322 Wrist Traction Device
 113663 Arm Restraint Straps, pair



Complete range of replacement operating table parts available.

Text a picture to 0499 372 662 or email to info@hipac.com.au, to request a quote for assessment, repair, or replacement.

CARBON FIBRE IMAGING EXTENSION

- To suit Skytron 3500, 3600, 6300 and 6700 Series and Hipac 5801 operating tables.
- Requires pad.
- See page 6 for clamp on rail to suit the carbon fibre imaging extension.
- See page 41 for carbon fibre arm surgery board.

CODE:

- 111841 Carbon Fibre Imaging Extension
 139873 Imaging Extension Pad 50mm Standard Series
 139874 Imaging Extension Pad 75mm Standard Series
 111843 Imaging Extension Pad 50mm Comfort Series
 117035 Imaging Extension Pad 75mm Comfort Series



SHORT BACK SECTION

- Controller bracket attached.
- To suit Skytron 3600 Series operating table.
- Accepts standard 3600 Series head section pad, see page 89.

CODE:

- 118995 Short Back Section, A Size rails
 119616 Short Back Section, B Size rails
 119702 Short Back Section, D Size rails
 120790 Short Back Section, E Size rails



DISPOSABLE OPERATING TABLE COVER

- Fits most makes and models of operating theatre tables.
- Protects table from surgical fluid and enables a more efficient and hygienic clean-up following table use.
- Designed to fit under positioning and surgical accessories, and does not hinder the functionality of the table or equipment.

CODE:

138728 Disposable Surgical Table Sheets, Carton/30



MATTRESS COVER, WITH ZIP CLOSURE

- Available to suit Skytron 3500/3600 Series operating table mattresses. Also manufactured to suit other table models, call Customer Care with requirements.
- Protects mattress from surgical fluids, increasing clean-up efficiency and lowering risk of cross contamination between cases.
- Zips around entire mattress section, while leaving an allowance for the hook and loop attachment of the mattress to the table.
- Set of three to suit head, mid and leg sections.

CODE:

139124 Mattress Cover, Zip Closure, 3 Section Set to suit Skytron 3500 and 3600 Series Mattresses



VACUFORM® NON SLIP FOIL

- Prevents vacuum positioning mattress slipping in extreme angles.
- Easy to clean and reusable.
- Available as a roll or a single piece

CODE:

114974 Vacuform® Non-Slip Foil 1 roll
9,000[L] x 400mm[W]

114975 Vacuform® Non-Slip Foil 1 piece
1,000[L] x 400mm[W]



PATIENT SLIDE

- Designed to reduce effort required when moving patients between beds and trolleys.
- Reduces risk of staff back injuries.

CODE:

113581 Patient Slide XL 840(L) x 560mm(W)
 111592 Patient Slide XLT 1800(L) x 560mm(W)

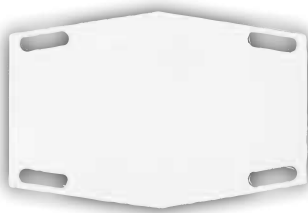

113581



111592

ROLLERBOARD

- Assists with transferring patients from one surface to another with minimal effort.
- Aluminium rollers on bearings.

CODE:

114641 Rollerboard 1700(L) x 370mm(W)



GEL REPAIR PATCH KIT

- Easily repair cuts, punctures and cracks to gel products.
- Four 100x100mm patches per kit.

CODE:

111696 Gel Repair Patch Kit,
 100 x 100mm



VACUFORM® REPAIR PATCH/ REPLACEMENT VALVE

- Vacuform® Repair Kit is suitable for repairing cuts up to 50mm in length.
- Vacuform® Replacement Valve to suit Vacuform® 2.0 products.

CODE:

139067 Vacuform Repair Kit, Pink
 117309 Vacuform® Replacement Valve



139067



117309

INSTRUMENT TRAY, ADJUSTABLE

- Adjustable width to suit multiple operating table makes and models.
- Tray angle can be adjusted to maintain a level position during Trendelenburg or reverse Trendelenburg.
- Mounts to table using two clamps size 16.

CODE:

- 138462 Adjustable Instrument Tray Size 16
139945 Replacement Tray to suit Instrument Tray



Round Bar Clamp:
See page 8

UROLOGY BRACKET SET

- Drain system that fixes to operating table via the side rails.
- Requires disposable pouch 115156.

CODE:

- 115165 Urology Bracket set to suit A Rail
117032 Urology Bracket set to suit B Rail
117033 Urology Bracket set to suit D Rail
117034 Urology Bracket set to suit E Rail
115166 Disposable Sterile Pouch, Carton/10



INSTRUMENT TRAY

- Stainless steel construction.
- Requires clamp, size 16.
- Ball joint for easy positioning.
- Removable tray.

CODE:

- 111527 Instrument Tray Size 16
139945 Replacement Tray to suit Instrument Tray



Round Bar Clamp:
See page 8

LITHOTOMY TABLE

- Stainless steel construction
- Adjustable height 740 - 1140mm
- 750[L] x 490mm[W]
- Four 75mm locking castors.

CODE:

- 116818 Lithotomy Table, Adjustable Height,
750 x 490mm



MOBILE ARM TABLE

- Radiolucent top.
- Height adjustable: 740 - 1140mm.
- Four 75mm locking castors.
- Requires pad 116627.

CODE:

120434 Arm Table Mobile 750 x 490mm

116627 Mobile Arm Table Pad 50mm

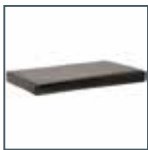

Pad: 116627



UNIVERSAL STIRRUP TROLLEY

- Stainless steel construction with polymer base.
- Accepts most brands of lift assisted leg holders.
- Holds one pair of leg holders.

CODE:

120728 Universal Stirrup Trolley



LITHOTOMY STORAGE CART

- Provision for short back section, short midsection with perineal cutout, gas assist stirrups and lightweight leg.
- Accepts table Leg Section when Lithotomy kit is in use. Accessories not included.
- To suit Skytron and Mizuho operating tables. Can be manufactured to suit most operating table attachments. Contact Customer Care for more information.
- 650mm x 560mm base.

CODE:

119678 Lithotomy Storage Cart



OPERATING TABLE ACCESSORY STORAGE TROLLEY

- 650 x 560mm base.
- Stores table accessories in pre-configured locations.
- Positioning devices stored in base or attached via clamps.
- A size rails as standard.
- Can be manufactured to suit any rail size and storage requirements, call Customer Care with specifications.

CODE:

111506 Operating Table Accessory Storage Trolley



MAYO TABLE - 2 LEG FLAT BASE

- Stainless steel construction.
- Adjustable height 820 - 1120mm.
- Tray size 560[L] x 410mm[W].
- Two 50mm castors.

CODE:

116813 Mayo Table, 2 Leg Flat Base



MAYO TABLE - 4 LEG FLAT BASE

- Stainless steel construction.
- Adjustable height 820 - 1120mm.
- Tray size 560[L] x 410mm[W].
- Four 50mm castors.

CODE:

116816 Mayo Table, 4 Leg Flat Base



MAYO TABLE - 3 LEG BASE

- Stainless steel construction.
- Adjustable height 820 - 1120mm.
- Tray size 560[L] x 410mm[W].
- Three 75mm castors.

CODE:

116815 Mayo Table, 3 Leg Base



BOWL STANDS

- Designed to hold a 300mm diameter bowl, available as a single or double stand.
- Height: 850mm.
- Bowl 120291 sold separately.

CODE:

116792 Bowl Stand, Double, 5 leg base

116791 Bowl Stand, Single, 5 leg base

120291 4,000ml Bowl, 300mm dia, Stainless Steel



300mm Stainless Steel Bowl 120291

POLYMER BASE IV POLE

- Safe working height range: 1350 - 2100mm.

CODE:

- 116794 IV Pole, Polymer Base, 2 Hook
 139241 IV Pole, Polymer Base, 4 Hook



ALUMINIUM BASE IV POLE

- Safe working height range: 1350 - 2100mm.

CODE:

- 116793 IV Pole, Aluminium Base, 2 Hook
 139242 IV Pole, Aluminium Base, 4 Hook



HEAVY DUTY IV POLE

- Safe working height range: 1350 - 2050mm.

CODE:

- 113445 IV Pole, Heavy Duty, 2 Hook
 139239 IV Pole, Heavy Duty, 4 Hook



OFFSET IV POLE

- Safe working height range: 1350 - 2050mm.
- Offset post with push handle.

CODE:

- 116908 IV Pole, Offset Post, 2 Hook



STACKING IV POLE

- Safe working height range: 1350 - 2050mm.
- Base design allows multiple IV poles to be stacked together.

CODE:

- 119218 IV Pole, Stacking Base, 2 Hook
 139240 IV Pole, Stacking Base, 4 Hook



IV POLE OXYGEN BOTTLE HOLDER AND CLAMP

- Suits C size oxygen bottle.

CODE: 116805



Complete Stainless Steel range available.

Contact Customer Care on 1800 75 93 93 or email info@hipac.com.au to request a copy of our Clinical Stainless Steel Furniture Brochure

STACKING INTERLOCKING STEP STOOL SET

- Stool top measurements: 453 (L) x 302mm (W).
- Stool base measurements: 493 (L) x 342mm (W).
- 120mm height.
- Rubber or aluminium chequer plate top, set of four.
- Can be arranged and stacked to form any configuration.
- Stainless steel construction.

CODE:

- 116457 Stacking Interlocking Step Stool, Rubber Chequer Plate Top, Set of four
- 138157 Stacking Interlocking Step Stool, Aluminium Chequer Plate Top, Set of four



Refer to page 72 for Hipac Gel Medical and Eco-Pro anti-fatigue Stool Mats



Black Rubber Chequer Plate



Sterilisable Aluminium Option

STACKING INTERLOCKING STEP STOOL TROLLEY

- Stainless steel construction.
- Holds maximum 8 stools.
- Stools not included.

CODE:

- 139871 Trolley for Stacking Interlocking Step Stools



STACKING INTERLOCKING STEP STOOL, SINGLE

- Stool top measurements: 453 (L) x 302mm (W).
- Stool base measurements: 493 (L) x 342mm (W).
- 120mm height.
- Rubber or aluminium chequer plate top, single.
- Stainless steel construction.

CODE:

- 114655 Stacking Interlocking Step Stool Rubber Chequer Plate Top
- 138156 Stacking Interlocking Step Stool, Aluminium Chequer Plate Top



REPLACEMENT RUBBER FEET

- Replacement rubber feet to suit all Hipac step stools.

CODE:

- 136748 Right Angle Rubber End Cover to suit Interlocking Step Stools only
- 136677 Internal Black 25mm Rubber Square, Black, to suit Step Stools 116820 - 116822
- 139605 Internal White non-marking 25mm Rubber Square, to suit Step Stools 116820 - 116822



136677



136748

STEP STOOL

- Stainless steel construction, with rubber feet.
- 200mm stool height.

CODE:

- 116820 Step Stool, 400 (L) x 300(W) x 200mm(H)
 116821 Step Stool, 700 (L) x 300(W) x 200mm(H)



Replacement Feet:
136677, 139605

LABELING

Colour coding your equipment is easy with our durable, self adhesive labels. Can be used in theatres to identify which equipment belongs in each theatre. Contact Customer Care to discuss your requirements.



STEP STOOL WITH HAND RAIL

- Stainless steel construction, with rubber feet.
- Includes stainless steel hand rail.
- 200mm stool height.

CODE:

- 116822 Step Stool, with Hand Rail,
700 (L) x 300mm (W)



Replacement Feet:
136677, 139605

EQUIPMENT ETCHING

Etching your equipment allows you to easily identify where it belongs and is a permanent method of identification, not removed during sterilisation processes. Contact Customer Care to discuss your requirements.



General Accessories

Hipac Anti-Fatigue Mats

Ergonomic comfort standing solution.



Hipac Medical Anti-Fatigue Mat

Hipac Medical Mats provide a superior comfort solution for surgeons, nurses and technicians who stand for long periods of time. The 20mm thick, patented gel and energy-return foam improves comfort, ergonomics and energy during and after procedures. They are easy to clean with a polyurethane top surface.



Surgical Stool Comfort Mat, energy return foam.



Hipac Medical Mats, Proprietary gel and energy-return foam.



Hipac Medical Surgical Stool Comfort Mat

An effective ergonomic solution for surgeons, nurses and technicians who are required to stand on a medical stool during long and strenuous operations. Available in a reusable or a one-time use, disposable stool mat. The deep-cushioned support and premium comfort of the Hipac Stool Mats is designed to mitigate foot, leg and back discomfort for increased productivity and focus during surgery.

Hipac Eco-Pro Anti-Fatigue Floor Mat

Hipac Eco-Pro Anti-Fatigue Floor Mat is the ultimate comfort solution, designed to prevent leg, foot and lower back discomfort.

Proven to reduce spinal compression and increase flexibility; increasing productivity and lessening aches, strains and work-related injuries.

Constructed from Polyurethane foam with bounce-back memory, this mat will never bottom-out, harden or wear down.



Ideal for:

- Operating rooms
- Radiology
- Medication dispensing stations
- Nurses stations
- Lab testing areas
- Pharmacy



Columbia Blue top surface

Antimicrobial and antibacterial Cal 117 compliant

Gel core (1/2 inch)

Foam layer (1/4 inch)

Antimicrobial additive and enhanced traction for superior stability

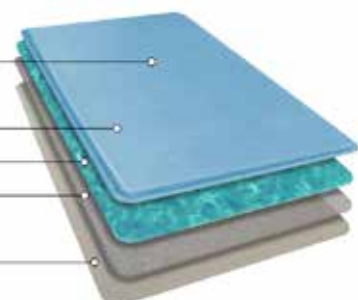

HIPAC ECO-PRO FLOOR MAT

- Ultimate comfort solution designed to prevent leg, foot and lower back discomfort.
- 20mm thick polyurethane foam with bounce-back memory. Never bottom-out, wear down or harden.

CODE:

139576	Hipac Eco-Pro Mat 508[W] x 813mm[L], Stock Product
139577	Hipac Eco-Pro Mat 508[W] x 1219mm[L]
139578	Hipac Eco-Pro Mat 508[W] x 1829mm[L]
139579	Hipac Eco-Pro Mat 610[W] x 915mm[L]
139580	Hipac Eco-Pro Mat 915[W] x 1524mm[L]



HIPAC MEDICAL FLOOR MAT

- Ideal solution for operating rooms, radiology and labs.
- 20mm thick patented gel and energy-return foam.
- Maximum support and easy to clean polyurethane top surface.

CODE:

139581	Hipac Medical Mat 762[W] x 1829mm[L]
139582	Hipac Medical Mat 508[W] x 1220mm[L]
139583	Hipac Medical Mat 508[W] x 813mm[L], Stock Product
139584	Hipac Medical Mat 457[W] x 610mm[L]



REUSABLE STEP STOOL MAT

- Reusable Eco-Pro step stool mat.
- Durable and easy to clean.
- Constructed from energy-return polyurethane foam.
- To suit stacking interlocking step stools, see page 70.

CODE:

139585	Hipac EcoPro Medical Surgical Comfort Stool Mat 330[L] x 432mm[W]
--------	---



DISPOSABLE STEP STOOL MAT

- Single use disposable Hipac step stool mat
- One-time use, increasing efficiency in clean-up following use.
- To suit stacking interlocking step stools, see page 70.
- Case of 10

CODE:

139586	Hipac Medical Disposable Comfort Stool Mat 330[L] x 432mm[W] Carton/10
--------	--



COMFORT SERIES MEDICAL STOOL

- Hand activated, gas assist.
- 380mm diameter, hygiene, seamless anti-slip vinyl seat.
- Adjustable height: 550 - 740mm.

CODE:

116911 Comfort Series Medical Stool,
Hand Activated, Gas Assist



COMFORT SERIES MEDICAL STOOL

- Hand activated with backrest, gas assist.
- 380mm diameter, hygiene, seamless anti-slip vinyl seat.
- Adjustable height: 550 - 740mm.

CODE:

116912 Comfort Series Medical Stool, Hand
Activated, Gas Assist, with Backrest



COMFORT SERIES MEDICAL STOOL

- Foot activated, hydraulic lift.
- 380mm diameter, hygiene, seamless anti-slip vinyl seat.
- Adjustable height: 550 - 740mm.

CODE:

120441 Comfort Series Medical Stool,
Foot Activated, Hydraulic Lift



COMFORT SERIES MEDICAL STOOL

- Foot activated, hydraulic lift with backrest.
- 380mm diameter, hygiene, seamless anti-slip vinyl seat.
- Adjustable height: 550 - 740mm.

CODE:

120713 Comfort Series Medical Stool, Foot
Activated, Hydraulic Lift, With Backrest



COMFORT SERIES MEDICAL STOOL

- Foot activated, gas assist.
- 380mm diameter, hygiene, seamless anti-slip vinyl seat.
- Weighted base.
- Adjustable height: 600 - 800mm.

CODE:

116909 Comfort Series Medical Stool,
Foot Activated, Gas Assist

**COMFORT SERIES MEDICAL STOOL**

- Foot activated with backrest, gas assist.
- 380mm diameter, hygiene, seamless anti-slip vinyl seat.
- Weighted base.
- Adjustable height: 600 - 800mm.

CODE:

116910 Comfort Series Medical Stool,
Foot Activated, Gas Assist, with
Backrest

**REPLACEMENT COMFORT SERIES STOOL CASTORS**

Comfort series stool fixed glide option [Set of 5]

CODE: 117517



Comfort series stool twin wheel 50mm castors [Set of 5]

CODE: 138143

**COMFORT SERIES SADDLE SEAT**

- Hand activated, gas assist.
- Saddle seat, stretch black vinyl.
- Adjustable height: 510 - 700mm.

CODE:

120329 Comfort Series Saddle Seat,
Hand Activated, Gas Assist

**HYDRAULIC SURGEON STOOL**

- Wedge style seat.
- Foot controlled, with front end locking system.
- Adjustable backrest.
- Adjustable height: 560 - 760mm.

CODE:

117844 Hydraulic Surgeon Stool, Foot
Control, Adjustable Backrest



Replacement castor set to suit 116909 and 116910 [Set of 5]

CODE: 138144



Gel Pressure Care Products

GEL PRESSURE CARE PRODUCTS

The range of Hipac gel products are used in thousands of healthcare facilities around the world. They are manufactured from a high quality polymer gel that is tissue equivalent and emulates human skin, preventing patients from decubitus ulcers and pressure injuries.



Benefits of Hipac gel products include:

- Latex free for patient and staff safety.
- Leak proof – even if punctured. Hipac’s advanced polymer gel does not run and as a result has a superior lifespan.
- Impervious to body fluids and microbial growth.
- Easy to clean. Can be wiped down and disinfected with any hospital approved disinfectant.
- Won’t bottom out.
- Reusable.

GEL 3 PIECE TABLE PAD SET

- Set contains one head section, one mid section and one foot section, all without cutout.

CODE:

111729 3 Piece Table Pad Set, Gel, no Cutout

GEL 3 PIECE TABLE PAD SET WITH CUTOUT

- Set contains one head section, one mid section with cutout and one foot section with cutout.

CODE:

137893 3 Piece Table Pad Set, Gel, with Cutout



GEL 3/4 TABLE PAD**CODE:**

111647 3/4 Table Pad, Gel, no Cutout,
1170[L] x 505[W] x 13mm[H]

**GEL 3/4 TABLE PAD WITH CUTOUT****CODE:**

111646 3/4 Table Pad, Gel, with Cutout,
1170[L] x 505[W] x 13mm[H]

**GEL FULL TABLE PAD****CODE:**

111645 Full Table Pad, Gel,
1830[L] x 505[W] x
13mm[H]

**GEL TABLE PAD FOOT SECTION****CODE:**

111648 Table Pad Foot Section,
Gel, 505[L] x 505[W] x
13mm[H]

**GEL TABLE PAD FOOT SECTION WITH CUTOUT****CODE:**

111644 Table Pad Foot Section,
Gel, cutout, 508[L] x
505[W] x 13mm[H]



Gel Pressure Care Products

GEL TABLE PAD TORSO SECTION

CODE:

111731 Table Pad Torso Section, Gel, 1000[L] x 505[W] x 13mm[H]



GEL TABLE PAD HEAD SECTION

CODE:

111730 Table Pad Head Section, Gel, 505[L] x 230[W] x 13mm[H]



GEL CONCAVE ARMBOARD PAD

- Contoured for multi direction support.

CODE:

111495 Concave Armboard Pad, Gel, 530[L] x 150[W] x 50mm[H], Large
111496 Concave Armboard Pad, Gel, 410[L] x 150[W] x 50mm[H], Small



GEL DURABOARD PAD

- Use on standard arm board extensions.
- Protects hand, forearm and elbow.

CODE:

111488 Duraboard Pad, Gel, 660[L] x 152[W] x 10mm[H]
111489 Duraboard Pad, Gel, 380[L] x 150[W] x 10mm[H]



GEL ARMBOARD PAD

- Use on standard armboard extensions.
- Protects hand, forearm and elbow.

CODE:

111486 Armboard Pad, Gel, 380[L] x 100[W] x 6mm[H], Small
111487 Armboard Pad, Gel, 635[L] x 125[W] x 6mm[H], Large
139820 Armboard Pad, Gel, 600[L] x 200[W] x 13mm[H], to suit 111339
139822 Armboard Pad, Gel, 600[L] x 400[W] x 13mm[H], to suit 111395



111487

GEL ELBOW PAD

- Positions and cradles the elbow to relieve pressure.
- 85 [dia.] x 38mm[H].

CODE:

111494 Gel Elbow Pad



GEL ULNAR/BRACHIAL PROTECTOR

- Protects the forearm, wraps around the patients arm and secures with hook and loop.
- Helps to prevent ulnar nerve damage when patients arms are tucked to their sides.
- 475[L] x 330[W] x 6mm[H]

CODE:

111490 Gel Ulnar/Brachial Protector



GEL OVAL ULNAR/BRACHIAL PROTECTOR

- Protects elbow and is secured with hook and loop.
- Allows full view of arm.
- 400[L] x 152[W] x 13mm[H].

CODE:

111491 Gel Oval Ulnar/Brachial Protector



GEL ARM AND LEG TOBOGGAN PAD

- Pad to suit surgical arm table guard 111391.

CODE:

 111492 Arm and Leg Toboggan Pad, Gel,
 430[L] x 190[W] x 10mm[H]

GEL HAND PROTECTOR WITH HOOK AND LOOP

- Encloses hand and secures with hook and loop straps.

CODE:

 114660 Hand Protector, Gel, with Hook and Loop,
 152[L] x 203mm[W]

Gel Pressure Care Products

GEL LATERAL HEAD PAD WITH CENTRE DISH

- Reduces pressure and protects patient's ear, jaw and side of the face.

CODE:

111615 Gel Lateral Head Pad, Centre Dish, Adult, 254[L] x 228[W] x 25mm[H]



GEL HORSESHOE HEAD PAD

CODE:

111606 Gel Horseshoe Pad, 200[OD] x 45mm[H], Adult
111607 Gel Horseshoe Pad, 83[OD] x 19mm[H], Neo-Natal
111608 Gel Horseshoe Pad, 40[OD] x 32mm[H], Paediatric
111611 Gel Horseshoe Pad, 205[OD] x 76mm[H], Bariatric

*OD = Outer Diameter of Pad.



GEL SUPINE HEAD PAD WITH DISH

- Self centering dish conforms to the patients head while offering support.

CODE:

111614 Gel Supine Head Pad, Adult, 255[L] x 230[W] x 55mm[H]
111672 Gel Supine Head Pad, Paediatric, 177[L] x 152[W] x 50mm[H]
111674 Gel Supine Head Pad, Neo-Natal, 127[L] x 100[W] x 50mm[H]



GEL RICHARD TYPE HEAD REST (SIDE OR SUPINE)

- Improves comfort and stability when patient is lateral or supine.
- 200[L] x 230[W] x 75mm[H]

CODE:

111613 Gel Richard Type Head Rest



GEL HEAD REST PRONE/SUPINE

- Aids in positioning patients with respiration tubes in place.
- Unique design provides superior head control stability.

CODE:

111609 Gel Head Rest Prone/Supine



GEL OPHTHALMIC HEAD PAD

- Contoured shape to support and stabilise the patient's head when in the supine position.
- Designed for general surgery, ophthalmic and oral procedures.
- 254[L] x 305[W] x 98mm[H]

CODE:

116188 Gel Ophthalmic Head Pad



GEL PRONE HEADREST WITH INTERCHANGEABLE BASE

- Including three different foam base heights to provide more optimised positioning.
- Base height: 37mm, 43mm and 62mm.
- 270[L] x 229mm[H]

CODE:

116017 Prone Headrest, Interchangeable Base, Gel



GEL CONTOURED HEAD PAD

- 180[L] x 180[W] x 80mm[H], 32mm[H] contour.

CODE:

111676 Contoured Head Pad, Gel



GEL ROLL COVERS

- Held in place by hook and loop.

CODE:

111715 Gel Roll Cover, Hook and Loop, 430[L] x 300[W] x 13mm[H]
 111716 Gel Roll Cover, Hook and Loop, 457[L] x 457[W] x 13mm[H]



GEL DONUT HEAD PAD

CODE:

111603 Gel Donut Head Pad, Adult, 200[OD] x 50mm[H]
 111605 Gel Donut Head Pad, Neo-Natal, 90[OD] x 20mm[H]
 111604 Gel Donut Head Pad, Paediatric 140[OD] x 32mm[H]
 111612 Gel Donut Head Pad, Bariatric, 200[OD] x 75mm[H]



GEL FLAT BOTTOM CHEST ROLLS

- Used to protect the patients chest while in prone position.
- Also used for a variety of positioning needs including oblique and lateral stabilisation.

CODE:

111702 Gel Roll 300[L] x 100[W] x 100mm[H]
 111703 Gel Roll 300[L] x 150[W] x 150mm[H]
 111704 Gel Roll 400[L] x 100[W] x 100mm[H]
 111705 Gel Roll 400[L] x 150[W] x 150mm[H]
 111706 Gel Roll 505[L] x 100[W] x 100mm[H]
 111707 Gel Roll 505[L] x 150[W] x 150mm[H]



Gel Pressure Care Products

GEL BARIATRIC KNEE CRUTCH PAD

CODE:

- 111499 Gel Bariatric Knee Crutch Pads, Small, 279[L] x 229[W] x 25mm[H]
- 111500 Gel Bariatric Knee Crutch Pads, Medium, 432[L] x 279[W] x 25mm[H]
- 111501 Gel Bariatric Gel Knee Crutch Pads, Large, 508[L] x 508[W] x 25mm[H]



GEL CLAM SHELL HEEL PROTECTOR

- Wraps around the patient's foot to protect the heel.
- Hook and Loop closure.
- Easy to use and clean.

CODE:

- 111594 Gel Clam Shell Heel Protector



GEL HEEL CUP

- Sold individually.

CODE:

- 111595 Gel Heel Cup, Single



GEL KNEE CRUTCH PAD

- Used to protect leg while on knee crutch, Lloyd Davies stirrups and unaffected leg holder.

CODE:

- 111677 Gel Knee Crutch Pad Small 280[L] x 230[W] x 10mm[H]
- 111678 Gel Knee Crutch Pad Medium 430[L] x 280[W] x 6mm[H]
- 111679 Gel Knee Crutch Pad Large 505[L] x 505[W] x 13mm[H]
- 111680 Gel Knee Crutch Pad X-Large 688[L] x 279[W] x 13mm[H]



GEL LITHOTOMY BOOT PAD - BLACK BOOT ALLEN STYLE

- Sold as a pair.
- Gel pads designed to specifically fit Allen stirrup boots.

CODE:

111596	Lithotomy Boot Pad, Gel, Small
111597	Lithotomy Boot Pad, Gel, Large



GEL LITHOTOMY LEG HOLDER STIRRUP PAD

- For use with lithotomy leg holders, see page 27.

CODE:

111600	Leg Holder Stirrup Pad, Gel, 710[L] x 50mm[W], Pair
111599	Leg Holder Stirrup Pad, Gel, 710[L] x 50mm[W], Single



GEL LITHOTOMY POLE STRAPS

- For use with lithotomy leg holders, see page 27.

CODE:

111601	Lithotomy Pole Straps, Gel, 318[L] x 47[W] x 10mm[H], Pair
111602	Lithotomy Pole Straps, Gel, 440[L] x 47[W] x 10mm[H], Pair



GEL FRACTURE TABLE FOOT PAD

CODE:

111598	Fracture Table Foot Pad, Gel, 305[L] x 100[W] x 6mm[H]
--------	--



GEL TRAPEZOID POSITIONER

CODE:

111717	Gel Trapezoid Positioner 265[L] x 170[W] x 85mm[H]
138396	Gel Trapezoid Positioner, Large, 355[L] x 170[W] x 120mm[H]



GEL GRADUATED THORACIC POSITIONER

- This graduating positioner can be used in many procedures where full chest extension is required.

CODE:

111713	Gel Thoracic Positioner, 356[L] x 229[W] x 63mm[H]
--------	--



Gel Pressure Care Products

GEL LATERAL POSITIONER

- Consists of a vinyl covered foam support with removable gel sheet.
- Protects arm and shoulder in lateral positioning.

CODE:

111714 Gel Lateral Positioner Pad, 711[L] x 495[W] x 152mm[H]



GEL BARIATRIC LAP BELT PAD

- Used in conjunction with restraint straps.

CODE:

111497 Gel Bariatric Lap Belt Pad, Medium, 915[L] x 150[W] x 6mm[H]
111498 Gel Bariatric Lap Belt Pad, Large, 1220[L] x 175[W] x 6mm[H]



GEL ANDREWS FRAME KNEE PAD

- Use with the Andrews frame to help reduce pressure on the knees.

CODE:

111693 Andrews Frame Knee Pad, Gel, 559[L] x 406[W] x 25mm[H]



GEL PATIENT POSITIONER

CODE:

111708 Gel Positioner 250[L] x 115[W] x 50mm[H]
111709 Gel Positioner 355[L] x 125[W] x 50mm[H]



GEL SANDBAGS

CODE:

111719 Gel Sandbag 150[L] x 115[W] x 50mm[H]
111723 Gel Sandbag 250[L] x 115[W] x 50mm[H]
111724 Gel Sandbag 300[L] x 115[W] x 50mm[H]
111725 Gel Sandbag 355[L] x 125[W] x 50mm[H]



GEL BASSINET PAD**CODE:**

111689 Bassinet Pad, Gel,
660[L] x 305[W] x
13mm[H]

**GEL ISOLETTE PAD****CODE:**

111690 Isolette Pad, Gel,
660[L] x 405[W] x
13mm[H]

**GEL PAEDIATRIC PAD****CODE:**

111688 Paediatric Pad, Gel, 280[L] x
230[W] x 10mm[H], Small
111687 Paediatric Pad, Gel, 432[L] x
279[W] x 6mm[H], Medium

**GEL MAYO STAND COVER****CODE:**

111695 Mayo Stand Cover,
Gel, 530[L] x 470[W] x
16mm[H]

**GEL EPIDURAL POSITIONING
DEVICE ARM REST PAD****CODE:**

111694 Epidural Device Arm
Rest Pad, Gel, 330[L] x
127[W] x 6mm[H]

**GEL CHEST POSITIONERS**

- Contoured shape conforms to the patient's chest and shoulder.
- Sold as a single unit or as a set.
- 711[L] x 203[W] x 76mm[H] each.

CODE:

111710 Chest Positioners, Gel, Left
111711 Chest Positioners, Gel, Right
111712 Chest Positioners, Gel, Set
[Left and Right]



Gel Pressure Care Products

GEL SUMMERSVILLE PAD

CODE:

111700 Summersville Pad, Gel, 304[L] x 304[W] x 6mm[H]



GEL TABLE PEG BOARD PAD SET

- Gel pad set to suit peg board system.
- One pad: 1200[L] x 510[W] x 12.5mm[H].
- Two pads: 200[L] x 200[W] x 10mm[H].
- Two pads: 190mm[L] x 130mm[W] x 10mm[H].

CODE:

114114 Table Peg Board Pad Set, Gel



GEL PAD TO SUIT WILSON FRAME

- Sold individually.
- 737[L] x 254[W] x 13mm[H].

CODE:

111691 Gel Pad to suit Wilson Frame



GEL TABLE HIP PAD

CODE:

111701 Table Hip Pad, Gel, 505[L] x 508[W] x 13mm[H]



GEL SURGICAL ARM TABLE PAD

CODE:

119603 Surgical Arm Table Pad, Gel, 760[L] x 440[W] x 13mm[H]
139821 Surgical Arm Table Pad, Gel, 800[L] x 400[W] x 13mm[H]



GEL HOURGLASS ARM TABLE PAD

CODE:

139823 Hourglass Arm Table Pad, Gel, 800[L] x 540[W] x 13mm[H]



GEL SACRAL PAD

- Gel pad to suit sacral rest.
- With perineal post hole.

CODE:

116968 Sacral Pad, Gel, 228[W] x 178[L] x 13mm[H]



GEL RESTRAINT STRAP WITH CLIPS AND BUCKLE

- 2400mm long restraint strap including clips and buckle, with gel lap pad insert.
- Pad dimensions: 914[L] x 152[W] x 6mm[H].

CODE:

137909 Restraint Strap with Clips and Buckle, Includes Gel Insert



GEL DOMED POSITIONER

CODE:

138704 Domed Positioner, Gel, 370[L] x 160[W] x 70mm[H]



GEL SAMPLE PAD

CODE:

111697 Sample Pad, Gel, 125[L] x 100mm[W]



GEL REPAIR PATCH KIT

- Easily repairs cuts, punctures and cracks.
- Four patches per kit.

CODE:

111696 Gel Repair Patch Kit, 100 x 100mm



Replacement Mattresses

REPLACEMENT MATTRESSES

Choose from our traditional Standard Series mattress or Comfort Series - a layered construction topped with pressure distributing memory foam and covered in four way stretch vinyl.

- Upholstered in high grade polyurethane foam.
- Chemically sealed seams - impervious to body fluids. Standard sizes available.
- Available in a range of colours. [Standard Series only].
- Custom sections can be manufactured to your dimensions.
- Attached to table by means of Hook and Loop or choose Anti-Slip base.
- Latex-Free.
- Available with integrated air vents.

Detailed on the following pages are a selection of our range of standard mattress sets. Many more are available on request. Call Customer Care on 1800 75 93 93 to discuss your requirements.

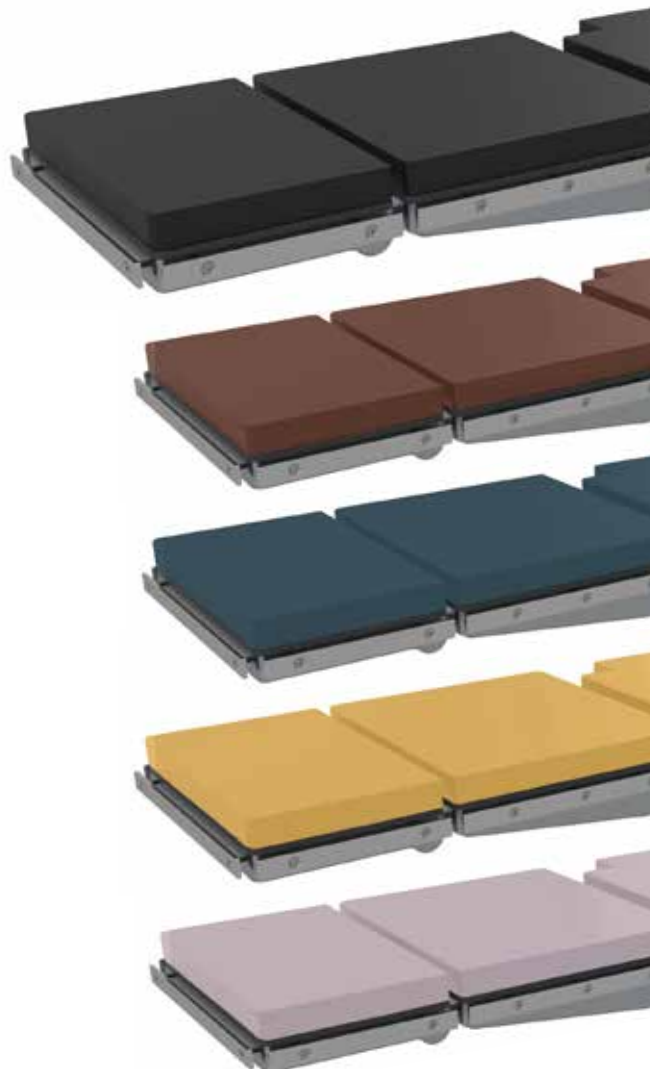

Black



Slate Blue

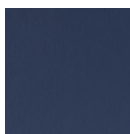

Lapis



Baltic Mist

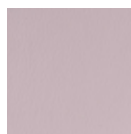

Lilac



Coral



Golden Corn



Sea Foam



Antelope

*Colours displayed are as close as possible to the supplied vinyl, however may differ slightly on screen and in print. Fabric samples are available on request. Please call for specific requirements as stock colours change annually.

Call Customer Care on 1800 75 93 93
or email info@hipac.com.au
for custom mattress sets or sections.

See page 127 for information on how to measure your mattresses for replacement.

OPERATING TABLE MATTRESS TO SUIT SKYTRON 3500/3600 SERIES



	Standard Series black 50mm	Standard Series black 75mm	Comfort Series black 50mm	Comfort Series black 75mm
Three Section Table Pad Set with Cutout (Standard)	115146	115233	115148	115234
Three Section Table Pad Set without Cutout	115116	115231	115147	115232
Head Section	115591	115592	115589	115590
Mid Section with Cutout (Standard)	115586	115588	115582	115584
Mid Section without Cutout	115585	115587	115581	115583
Leg Section	115561	115562	115559	115560

OPERATING TABLE MATTRESS TO SUIT HIPAC 5801S



	Standard Series black 50mm	Standard Series black 75mm	Comfort Series black 50mm	Comfort Series black 75mm
Three Section Table Pad Set with Cutout	115238	115546	115153	115154
Three Section Table Pad Set without Cutout	115240	115239	115155	115156
Head Section	115557	115558	115555	115556
Mid Section with Cutout	115552	115554	115548	115550
Mid Section without Cutout	115585	115587	115581	115583
Leg Section	115561	115562	115559	115560

OPERATING TABLE MATTRESS TO SUIT AMSCO/STERIS 3080/3085 SP



	Standard Series black 50mm	Standard Series black 75mm	Comfort Series black 50mm	Comfort Series black 75mm
Three Section Table Pad Set with Cutout (Standard)	115204	115653	111848	115117
Three Section Table Pad Set without Cutout	115203	115202	115118	115119
Head Section	115661	115662	115169	115660
Mid Section with Cutout (Standard)	115657	115659	115280	115655
Mid Section without Cutout	115656	115658	115005	115654
Leg Section	115665	115666	115663	115664

OPERATING TABLE MATTRESS TO SUIT AMSCO/STERIS CMAX/4085



	Standard Series black 50mm	Standard Series black 75mm	Comfort Series black 50mm	Comfort Series black 75mm
Three Section Table Pad Set with Cutout (Standard)	115205	115206	115120	115121
Three Section Table Pad Set without Cutout	115207	115208	115122	115123
Head Section	115677	115678	115675	115676
Mid Section with Cutout (Standard)	115672	115674	115668	115670
Mid Section without Cutout	115671	115673	116458	115669
Leg Section	115681	115667	115679	115680

Replacement Mattresses

OPERATING TABLE MATTRESS TO SUIT IMAGE 777



	Standard Series black 50mm	Standard Series black 75mm	Comfort Series black 50mm	Comfort Series black 75mm
Four Section Table Pad Set with Cutout [Standard]	115243	115245	114683	115157
Four Section Table Pad Set without Cutout	115242	115241	115158	115159
Three Section Table Pad with Cutout [Replaces Mid and Stump Sections]	115651	115652	115649	115650
Head Section	115631	115632	115629	115630
Mid Section	115625	115628	115621	115623
Stump Section with Cutout	115626	115627	115622	115624
Stump Section without Cutout	115647	115648	115645	115646
Leg Section	115635	115636	115633	115634

OPERATING TABLE MATTRESS TO SUIT IMAGE 777, SHORT



	Standard Series black 50mm	Standard Series black 75mm	Comfort Series black 50mm	Comfort Series black 75mm
Four Section Table Pad Set with Cutout [Standard]	115163	115245	115246	115244
Four Section Table Pad Set without Cutout	115248	115161	115162	115160
Head Section	115631	115632	115629	115630
Mid Section with Cutout	115642	115644	115638	115640
Mid Section without Cutout	115641	115643	115637	115639
Optional Infill Section	116989	116990	116991	116992
Leg Section	115544	115545	115542	115543

OPERATING TABLE MATTRESS TO SUIT IMAGE 4000



	Standard Series black 50mm	Standard Series black 75mm	Comfort Series black 50mm	Comfort Series black 75mm
Three Section Table Pad Set with Cutout [Standard]	116930	116931	116932	116933
Three Section Table Pad Set without Cutout	116934	116935	116936	116937
Head Section	115540	115541	115538	115539
Mid Section with Cutout [Standard]	116938	116939	116940	116941
Mid Section without Cutout	116942	116943	116944	116945
Leg Section	115544	115545	115542	115543

OPERATING TABLE MATTRESS TO SUIT IMAGE 4000ST



	Standard Series black 50mm	Standard Series black 75mm	Comfort Series black 50mm	Comfort Series black 75mm
Four Section Table Pad Set with Cutout [Standard]	116946	116947	116948	116949
Head Section	115540	115541	115538	115539
Upper Body Section with Cutout	116950	116951	116952	116953
Lower Infill Section	116954	116955	116956	116957
Leg Section	115544	115545	115542	115543

OPERATING TABLE MATTRESS TO SUIT IMAGE 5000 / TRANS X



	Standard Series black 50mm	Standard Series black 75mm	Comfort Series black 50mm	Comfort Series black 75mm
Four Section Table Pad Set with Cutout [Standard]	115093	115178	115092	115177
Four Section Table Pad Set without Cutout	115091	115176	115090	115175
Head Section	115540	115541	115538	115539
Upper Body Section	115544	115545	115542	115543
Optional Infill Section	116989	116990	116991	116992
Lower Body Section with Cutout [Standard]	115535	115537	115531	115533
Lower Body Section without Cutout	115534	115536	115530	115532
Leg Section	115544	115545	115542	115543

OPERATING TABLE MATTRESS TO SUIT ESCHMANN J3



	Standard Series black 50mm	Standard Series black 75mm	Comfort Series black 50mm	Comfort Series black 75mm
Four Section Table Pad Set with Cutout [Standard]	115095	115180	115094	115179
Head Section	115452	115453	115450	115451
Upper Body Section with Cutout [Standard]	115444	115445	115442	115443
Lower Infill Section	115448	115449	115446	115447
Leg Section	115456	115457	115454	115455

OPERATING TABLE MATTRESS TO SUIT ESCHMANN MR



	Standard Series black 50mm	Standard Series black 75mm	Comfort Series black 50mm	Comfort Series black 75mm
Four Section Table Pad Set with Cutout [Standard]	115099	115184	115098	115183
Four Section Table Pad Set without Cutout	115097	115182	115096	115181
Head Section	115491	115492	115489	115490
Upper Body Section	115485	115487	115481	115483
Lower Body Section with Cutout [Standard]	115486	115488	115482	115484
Lower Body Section without Cutout	115401	115402	115403	115404
Leg Section	115495	115496	115493	115494

OPERATING TABLE MATTRESS TO SUIT ESCHMANN RX500



	Standard Series black 50mm	Standard Series black 75mm	Comfort Series black 50mm	Comfort Series black 75mm
Five Section Table Pad Set with Cutout [Standard]	115107	115191	115106	115190
Five Section Table Pad Set without Cutout	115105	115189	115104	115188
Head Section	115508	115509	115506	115507
Upper Body Section	115501	115503	115497	115499
Lower Body Section with Cutout [Standard]	115502	115504	115498	115500
Lower Body Section without Cutout	115397	115398	115399	115400
Upper Leg Section	115512	115513	115510	115511
Lower Leg Section	116985	116986	116987	116988

Replacement Mattress

OPERATING TABLE MATTRESS TO SUIT DENYER XRT 5000

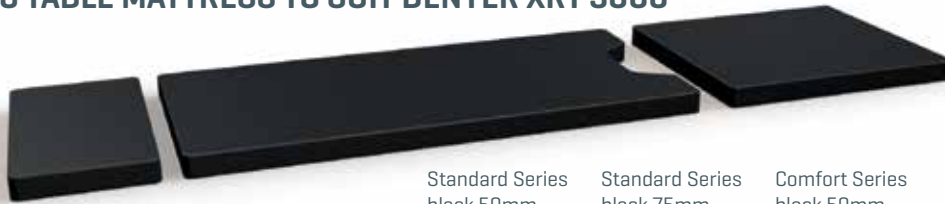

	Standard Series black 50mm	Standard Series black 75mm	Comfort Series black 50mm	Comfort Series black 75mm
Three Section Table Pad Set with Cutout (Standard)	115205	115206	115120	115121
Three Section Table Pad Set without Cutout	115207	115208	115122	115123
Head Section	115677	115678	115675	115676
Mid Section with Cutout (Standard)	115672	115674	115668	115670
Mid Section without Cutout	115671	115673	116458	115669
Leg Section	115681	115667	115679	115680

OPERATING TABLE MATTRESS TO SUIT DENYER XRT 4000

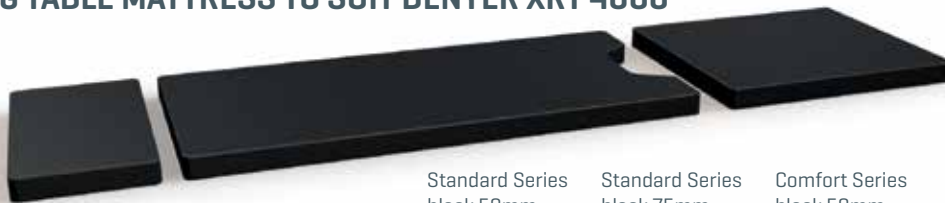

	Standard Series black 50mm	Standard Series black 75mm	Comfort Series black 50mm	Comfort Series black 75mm
Three Section Table Pad Set with Cutout	115137	115222	115140	115221
Three Section Table Pad Set without Cutout	115135	115220	115134	115219
Head Section	115388	115389	115394	115387
Mid Section with Cutout (Standard)	115384	115386	115380	115382
Mid Section without Cutout	115383	115385	115379	115381
Leg Section	115392	115393	115390	115391

OPERATING TABLE MATTRESS TO SUIT DENYER XRT 3000



	Standard Series black 50mm	Standard Series black 75mm	Comfort Series black 50mm	Comfort Series black 75mm
Three Section Table Pad Set with Cutout	115133	115218	115132	115217
Three Section Table Pad Set without Cutout	115131	115216	115130	115215
Head Section	115395	115396	115373	115374
Mid Section with Cutout	115370	115372	115366	115368
Mid Section without Cutout	115369	115371	115365	115367
Leg Section	115377	115378	115375	115376

OPERATING TABLE MATTRESS TO SUIT DENYER XRT 2000



	Standard Series black 50mm	Standard Series black 75mm	Comfort Series black 50mm	Comfort Series black 75mm
Three Section Table Pad Set with Cutout	115127	115214	115213	115211
Three Section Table Pad without Cutout	115126	115212	115128	115129
Head Section	115359	115360	115357	115358
Mid Section with Cutout	115370	115372	115366	115368
Mid Section without Cutout	115369	115371	115365	115367
Leg Section	115363	115364	115361	115362

OPERATING TABLE MATTRESS TO SUIT ESCHMANN T20



	Standard Series black 50mm	Standard Series black 75mm	Comfort Series black 50mm	Comfort Series black 75mm
Three Section Table Pad Set with Cutout (Standard)	115103	115187	115102	115201
Three Section Table Pad Set without Cutout	115101	115185	115100	115186
Head Section	115524	115525	115522	115523
Mid Section with Cutout (Standard)	115519	115521	115515	115517
Mid Section without Cutout	115518	115520	115514	115516
Leg Section	115528	115529	115526	115527

OPERATING TABLE MATTRESS TO SUIT ALM UNIVERSIS 6090



	Standard Series black 50mm	Standard Series black 75mm	Comfort Series black 50mm	Comfort Series black 75mm
Four Section Table Pad Set with Cutout (Standard)	115145	115230	115144	115229
Four Section Table Pad Set without Cutout	115143	115228	115142	115227
Head Section	115420	115421	115418	115419
Upper Body Section	115414	115416	115410	115412
Lower Body Section with Cutout (Standard)	115354	115356	115350	115352
Lower Body Section without Cutout	115353	115355	115295	115351
Leg Section	115424	115425	115422	115423

OPERATING TABLE MATTRESS TO SUIT ESCHMANN J AND M SERIES



	Standard Series black 50mm	Standard Series black 75mm	Comfort Series black 50mm	Comfort Series black 75mm
Three Section J Series Table Pad Set with Cutout (Standard)	115111	115195	115110	115194
Three Section J Series Table Pad Set without Cutout	115109	115193	115108	115192
Mid Section J Series with Cutout (Standard)	115431	115433	115427	115429
Mid Section J Series without Cutout	115430	115432	115246	115428
Three Section M Series Table Pad Set without Cutout	115112	115198	115114	115200
Three Section M Series Table Pad Set with Cutout (Standard)	115113	115197	115115	115199
Mid Section M Series with Cutout (Standard)	115463	115465	115459	115461
Mid Section M Series without Cutout	115462	115464	115458	115460
Head Section	115436	115437	115434	115435
Leg Section	115440	115441	115438	115439

OPERATING TABLE MATTRESS TO SUIT DENYER MAJOR

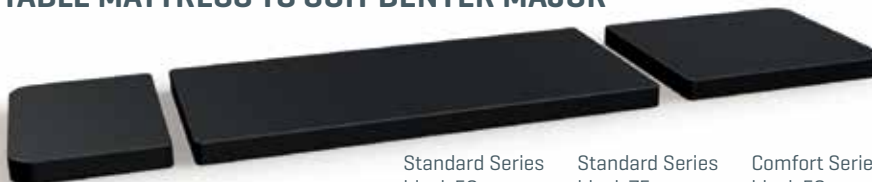

	Standard Series black 50mm	Standard Series black 75mm	Comfort Series black 50mm	Comfort Series black 75mm
Three Section Table Pad Set without Cutout	115209	115210	115124	115125
Head Section	115475	115476	115473	115474
Mid Section without Cutout	115579	115580	115577	115578
Leg Section	115479	115480	115477	115478

Replacement Pads

CURVED LATERAL SUPPORT PAD

- Pad to suit curved support and curved lateral support rotating and non-rotating models.
- Vinyl covered foam.
- 200[L] x 180mm[W]

CODE:

112164 Curved Lateral Support Pad



STRAIGHT LATERAL SUPPORT PAD

- Pad to suit straight lateral support 112171, and straight lateral support short plate 136422.
- Vinyl covered foam.
- Standard pad: 130[L] x 60[W] x 250mm[H].
- Short plate pad: 130[L] x 60[W] x 170mm[H].

CODE:

112172 Straight Lateral Support Pad, 250mm

115018 Straight Lateral Support, Short Pad, 170mm



112172



115018

WIDE LATERAL SUPPORT PADS

- Pads to suit wide lateral support 117202.
- Two pad types available: flat or curved.
- Seamless vinyl covered foam.
- 195[L] x 210mm[W].

CODE:

139558 Wide Lateral Support Pad - Flat

139575 Wide Lateral Support Pad - Curved



139575



139558

TUBULAR BODY SUPPORT PAD

- Pad to suit tubular body support 112169 and tubular support 112175.
- Seamless vinyl covered foam.
- 300[L] x 125mm[dia] external, 280[L] x 50mm[dia] internal.

CODE:

112170 Tubular Pad, Capped



VERTICAL SUPPORT PAD

- Pad to suit vertical support 112178.
- Seamless vinyl covered foam.
- 50[ID] x 90[OD] x 280mm[L].

CODE:

111765 Vertical Support Pad

*ID = Inner Diameter of Pad, OD = Outer Diameter of Pad.



ROUND LATERAL SUPPORT PAD

- Pad to suit round lateral support 119912.
- Seamless pad.
- 82mm dia.

CODE:

139559 Round Lateral Support Pad



RIGHT ANGLE LATERAL SUPPORT PAD

- Pad to suit right angle support 112227.
- Vinyl covered foam pad
- Hook and loop attachment.
- 270[L] x 100[W] x 360mm[H].

CODE:

112228 Right Angle Lateral Support Pad



NARROW ROTATABLE LATERAL SUPPORT PAD

- Pad to suit narrow lateral support 117201.
- Vinyl covered foam pad.
- 180[L] x 85mm[W].

CODE:

139560 Narrow Lateral Support Pad



SHOULDER REST PADS

- Pad sets to suit shoulder rests.
- Vinyl covered foam pad.

CODE:

112213 Hipac Shoulder Rest Pads, Pair
 139773 Adjustable Shoulder Rest Pad, to suit 139101-139103, Single



112213



139773

ROTATABLE SHOULDER REST PADS

- Replacement pads to suit rotatable Shoulder Rest 139556.
- Seamless vinyl covered foam pad.
- Two pad types available - concave and flat.

CODE:

139619 Rotatable Shoulder Rest Pad, Concave, Pair
 139561 Rotatable Shoulder Rest Pad, Flat, Pair



139619



139561

DEBELLO LATERAL HIP POSITIONER PAD

- Replacement pads to suit Debello lateral hip positioner 137156.
- Seamless vinyl covered foam pad.
- Small 100[dia] x 30mm[D].
- Large 145[dia] x 40mm[D].

CODE:

137161 Debello Lateral Hip Positioner Small Pad
 137159 Debello Lateral Hip Positioner Large Pad



137161



137159

LATERAL HIP POSITIONER PAD ASSEMBLY

- Replacement direct-on pad assembly to suit lateral hip positioner 112215.
- Vinyl covered foam pad.
- Small 85[dia] x 50mm[D].
- Large 130[dia] x 50mm[D].

CODE:

113586 Lateral Hip Positioner Pad Small Direct-on
 113585 Lateral Hip Positioner Pad Large Direct-on



113586

113585

Replacement Pads

LATERAL SUPPORT REPLACEMENT PADS

- Removable lateral support pad sets.
- Vinyl covered foam.
- Hook and loop attachment.
- Circular and square lateral pad sets available.

CODE:

113598	Lateral Support Pad, Square, Set of 2, 90 x 85 x 45mm.
112216	Lateral Support Pad, Large, Circular
112217	Lateral Support Pad, Small, Circular
117526	McGuire Lateral Support Pad, Large



PROCTOLOGY ATTACHMENT PADS

- Replacement pads for proctology attachment frame 139520.
- Vinyl covered foam.

CODE:

139562	Proctology Frame Replacement Pad - Upper Section
139563	Proctology Frame Replacement Pad - Lower Section



139562

139563

LIFT ASSISTED LEG HOLDER AND YELLOFIN REPLACEMENT PADS

- Replacement pads for most types of stirrups available.
- Pad only. See page 22 for lift assisted stirrups and heavy duty lift assisted stirrups.

CODE:

111826	Stirrup Pads Yellofin, Pair
111781	Leg Holder Pads Levitator and Eschmann Direct Placement, Pair
116120	Leg Holder Pads Heavy Duty Levitator, Pair
114684	Powerlift Stirrup Pads, Pair
139918	Powerlift Stirrup Pads, Bariatric, Pair
114634	Stirrup Pads Ultrafin, Pair
139919	Stirrup Pads Pinkfin, Pair



111826 - Yellofin



111781 - Levitator



111781 - Eschmann Direct Placement



116120 - Levitator, Heavy Duty



114684 - Powerlift



114634 - Ultrafin



139919 - Pinkfin

Is your Operating Theatre Equipment safe and functioning correctly?

Contact Hipac Customer Care today on 1800 75 93 93
or email info@hipac.com.au to arrange a Preventative Maintenance,
Assessment, Service or Repair for your Lift Assist Stirrups.

UNIVERSAL SPLIT LEG SECTION PAD SET

- Pair of pads to suit universal split leg section 111845.

CODE:

117018 Split Leg Section Pad Set Universal



HIPAC SPLIT LEG SECTION PAD SET

- Pad set to suit Hipac split leg section 139557.

CODE:

139564 Split Leg Pad Set, Standard Series, 50mm

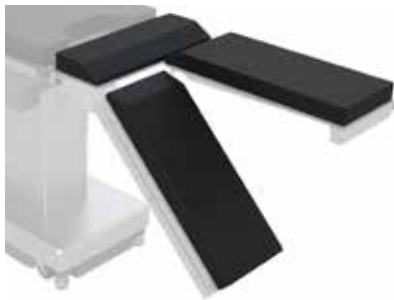

FOOT REST PAD

- Pad to suit foot rest 111802, 139096, 119081, 139097.
- Hook and loop attachment, 600[L] x 300mm[W].
- For custom foot rest pad options, please contact Hipac Customer Care on 1800 75 93 93 or email info@hipac.com.au

CODE:

111800 Foot Rest Pad Standard 50mm
 139750 Foot Rest Pad Standard 75mm
 139751 Foot Rest Pad Standard 100mm



PRONE POSITIONING FRAME KNEE REST PAD

- Replacement pad for prone positioning frame knee rest 139418.
- Vinyl covered foam.

CODE:

139521 Knee Rest Pad 50mm, Comfort Series
 139522 Knee Rest Pad 75mm, Comfort Series



FIVE PIECE SPLIT LEG SECTION PAD SET

- Pad Set to suit five piece split leg section 111844.

CODE:

117017 Split Leg Section Pad Set, 50mm



HALF SIZE FOOT REST PAD SET

- Pad pair to suit half size foot rest set 117213.
- 300[L] x 300mm[W].

CODE:

117214 Foot Rest Half Size Pad Set, 50mm
 139753 Foot Rest Half Size Pad Set, 75mm



Replacement Pads

FOOT REST PAD TO SUIT SPLIT LEG

- Pad to suit split leg foot rest 139527 or heavy duty split leg foot rest 139526.

CODE:

139529	Skytron Split Leg Foot Rest Pad 50mm
139530	Skytron Split Leg Foot Rest Pad 75mm
139528	Skytron Heavy Duty Split Leg Foot Rest Pad 50mm



LEG PREPPER PADS

- Pad to suit single leg prepper 111793 or picket fence leg prepper 111795.
- Seamless vinyl covered pads.
- Single leg prepper pad 19[ID] x 32[OD] x 145[L]mm
- Picket fence leg prepper pad 19[ID] x 32[OD] x 800mm[L].

CODE:

111794	Single Leg Prepper Pad
139566	Picket Fence Leg Prepper Pad

*ID = Inner Diameter of Pad, OD = Outer Diameter of Pad.



LITHOTOMY LEG HOLDER PADS / STRAPS

- Pads to suit lithotomy leg holders 111757.
- Gel or vinyl pads available.
- Vinyl 425[L] x 32mm[W], Gel 710[L] x 50mm[W].

CODE:

111759	Lithotomy Leg Holder Pads, Vinyl, Pair
111599	Lithotomy Leg Holder Pad, Gel, Single,
111600	Lithotomy Leg Holder Pad, Gel, Pair
111760	Strap, D-Ring, Pair



Don't see the pad you are looking for?

Text an image to
0499 372 662 or email
to info@hipac.com.au for
product identification and a
quote for replacement.

THIGH CLAMP PADS AND STRAPS, PAIR

- Pair of pads or straps to suit thigh clamp 111776.
- Pad 225[L] x 95[W] x 15mm[H].
- Strap 900[L] x 25mm[W].

CODE:

111784	Thigh Clamp Pads, Pair
111785	Thigh Clamp Straps, Pair



THIGH SUPPORT PAD AND STRAP

- Pad or strap to suit thigh support 111790.
- Pad 180[L] x 100mm[W].

CODE:

111791	Thigh Support Pad
111792	Thigh Support Strap



UNI PREPPER PAD

- Pad to suit uni prepper 111777.
- Vinyl covered foam.

CODE:

111787 Uni Prepper Pad



KNEE ARTHROSCOPY HOLDER PAD SET

- Pad set to suit knee arthroscopy holder 118888.
- Vinyl covered foam.
- Base pad 180(L) x 82(W)mm.
- Side pads 225(L) x 85(W)mm

CODE:

139567 Knee Arthroscopy Holder Replacement Pads set



KNEE CRUTCH SUPPORT PADS

- Pad pair to suit knee crutch supports 111768.
- Vinyl covered foam.
- 330(L) x 230mm(W).

CODE:

111770 Knee Crutch Support Pads, Pair



FEMORAL/POPLITEAL BOARD PAD

- Pad to suit femoral/popliteal board 111798.

CODE:

111799 Femoral/Popliteal Table Pad to suit Steris 3080/3085



REPLACEMENT LIGHTWEIGHT LEG SUPPORT COVERS

- Replacement covers to suit lightweight leg supports.
- Complete range of covers available, please contact Customer Care on 1800 75 93 93 or email info@hipac.com.au to discuss your requirements.

CODE:

111837 Lightweight Leg Support Cover to suit 3080/Trans X
 111829 Lightweight Leg Support Cover to suit Hipac Bar Type
 111828 Lightweight Leg Support Cover so suit Hipac Over-rail type
 119279 Lightweight Leg Support Cover to suit Amsco/Steris 3080/3085, with Hook and Loop



Replacement Pads

POPLITEAL SUPPORT PAD

- Pad to suit popliteal supports.
- Seamless covered vinyl.

CODE:

111765 Popliteal Support Pad
50[ID] x 90[OD] x 280mm [L]

*ID = Inner Diameter of Pad, OD = Outer Diameter of Pad.



OPHTHALMIC HEAD SECTION PAD

- Pad to suit ophthalmic head section.

CODE:

114080 Ophthalmic Head Section Pad 50mm
Standard Series
139872 Ophthalmic Head Section Pad 75mm
Standard Series
136393 Ophthalmic Head Section Pad 50mm
Comfort Series
120765 Ophthalmic Head Section Pad 75mm
Comfort Series



JAW ELEVATION DEVICE CUPS

- Disposable cups to suit jaw elevation device (JED) 117947.
- Pack of 30.

CODE:

117948 Replacement Cups for JED, carton/30



CARBON FIBRE ARMBOARD PAD

- Pad to suit carbon fibre armboard 117898.
- 660[L] x 150mm[W].

CODE:

111361 Carbon Fibre Armboard Pad, 50mm
111362 Carbon Fibre Armboard Pad, 75mm



LOCKING/LIFT ADJUST ARMBOARD PAD

- Pad to suit locking armboards 111353, 111356, 111358, 111359, and lift adjust armboard 111354.
- 660[L] x 150mm[W].

CODE:

111360 Armboard Pad Locking, Standard, 25mm
111361 Armboard Pad Locking, Standard, 50mm
111362 Armboard Pad Locking, Standard, 75mm

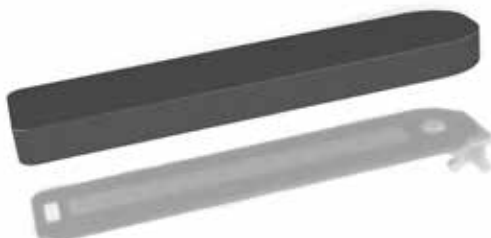

STANDARD ARMBOARD PAD

- Pad to suit standard armboard 111339.
- 600[L] x 200mm[W].

CODE:

111341 Armboard Pad, Standard, 25mm
111342 Armboard Pad, Standard, 50mm
111343 Armboard Pad, Standard, 75mm



WIDE ARMBOARD PAD

- Pad to suit wide armboard 111395.
- 600[L] x 400mm[W].

CODE:

- | | |
|--------|-----------------------------------|
| 111396 | Armboard Pad Wide, Standard, 25mm |
| 111397 | Armboard Pad Wide, Standard, 50mm |
| 139826 | Armboard Pad Wide, Standard, 75mm |



ELEVATING ROTATIONAL ARMBOARD PAD

- Pad to suit elevating rotational armboards.
- 620[L] x 170mm[W]

CODE:

- | | |
|--------|---|
| 114094 | Armboard Pad Concave Elevating Rotational, 25mm |
|--------|---|



MULTI POSITION ARMBOARD PAD

- Pads to suit multi position armboard 111363, available in 50mm or concave design.
- 520[L] x 150[W] x 60mm[H].

CODE:

- | | |
|--------|--------------------------------------|
| 111365 | Armboard Pad Multi Position, 50mm |
| 111366 | Armboard Pad Multi Position, Concave |



ARTICULATING ARM POSITIONER PAD

- Replacement pad to suit articulating arm positioner 139531 and vertical arm positioner 139532.
- 450[L] x 130[W] x 54mm[H].

CODE:

- | | |
|--------|---------------------------------|
| 139618 | Articulating Arm Positioner Pad |
|--------|---------------------------------|



PRONE ARM SUPPORT PAD

- Pad to suit prone arm support 111378.
- Sold individually.
- 325[L] x 380mm[W].

CODE:

- | | |
|--------|---|
| 111379 | Prone Arm Support Pad Standard Series 50mm |
| 139752 | Prone Arm Support Pad Standard Series, 75mm |

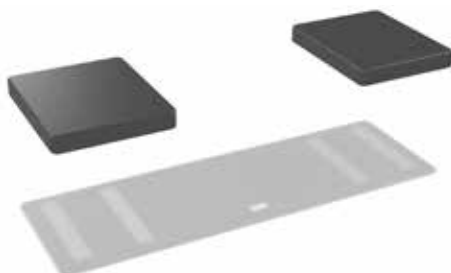

LATERAL ARM SUPPORT PAD

- Pad to suit lateral arm support 111376.
- 130[L] x 125[W] x 15mm[H].

CODE:

- | | |
|--------|-------------------------|
| 111377 | Lateral Arm Support Pad |
|--------|-------------------------|



Replacement Pads

CARTER BRAINE ARM SUPPORT PAD

- Pad to suit Carter Braine arm support 111370. Also available to suit 270mm models.
- 230/270[L] x 130[W] x 15mm[H].

CODE:

- 111372 Carter Braine Arm Support Pad, 230mm
- 111373 Carter Braine Arm Support Pad, 270mm



CONTOURED CARBON FIBRE ARM AND HAND SURGERY TABLE PAD

- Pad to suit carbon fibre arm and hand surgery tables 139536 and 139537.
- 820[L] x 525mm[W], 300mm[W] inner contour

CODE:

- 139574 Carbon Fibre Arm/Hand Surgery Table Pad 50mm
- 139792 Carbon Fibre Arm/Hand Surgery Table Pad, 75mm



HOURLASS ARM TABLE PAD

- Pads to suit hourglass arm table 111398.
- Standard Series.
- 800[L] x 540mm[W].

CODE:

- 117019 Arm Table Pad Hourglass, 25mm
- 111399 Arm Table Pad Hourglass, 50mm
- 139825 Arm Table Pad Hourglass, 75mm

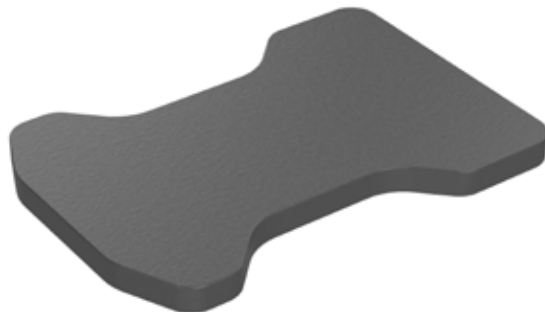

SURGICAL ARM TABLE PAD

- Pads to suit surgical arm table 111402.
- Standard Series mattress.
- 800[L] x 400mm[W].

CODE:

- 111403 Arm Table Pad Surgical, 25mm
- 111404 Arm Table Pad Surgical, 50mm
- 139869 Arm Table Pad Surgical, 75mm

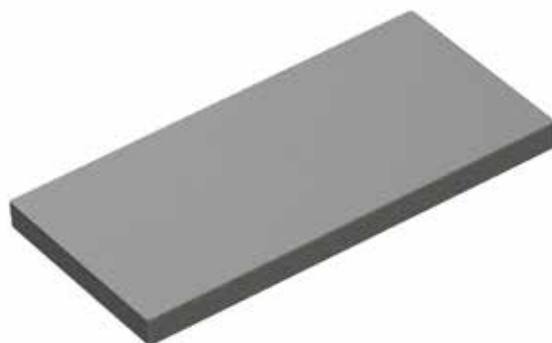

MOBILE ARM TABLE PAD

- Pad to suit mobile arm table 120434.
- 750[L] x 500mm[W].

CODE:

116627 Arm Table Pad Mobile, Standard Series, 50mm



CARBON FIBRE ARM SURGERY BOARD PAD

- Pad to suit carbon fibre arm surgery board 139415.
- 787[L] x 305mm[W].

CODE:

139416 Armboard Pad Carbon Fibre Imaging, Standard Series, 50mm
139793 Armboard Pad, Carbon Fibre Imaging, Standard Series, 75mm



RIGHT ANGLE ARM SUPPORT PAD

- Pad to suit right angle arm support 111383 and 111386.
- 175[H] x 95[W] x 13mm[D].

CODE:

111385 Right Angle Arm Support Pad



J ARM SUPPORT PAD

- Pad to suit J arm support 90mm 111380 or J arm support 127mm 114186.
- 250[H] x 90[W] x 15mm[D].

CODE:

111382 J Arm Support Pad
114642 J Arm Support Pad Extra Wide 127mm



SLIP IN ARM SUPPORT PAD

- Pad to suit slip in arm support 111388.
- 170[L] x 135mm[W].

CODE:

111390 Slip In Arm Support Pad



Replacement Pads

SLIP IN SUPPORT PAD

- Pad to suit slip in support 137843.
- 230[L] x 180[W] x 50mm[H].

CODE:

137844 Slip in Side Support Pad



ANAESTHETIC SCREEN SUPPORT PAD

- Seamless vinyl covered pad to suit anaesthetic screen support 111426 and 111428.
- 19[ID] x 32[OD] x 800mm[L].

CODE:

111430 Anaesthetic Screen Pad

*ID = Inner Diameter of Pad, OD = Outer Diameter of Pad.



LATERAL BRACE PAD FOR SHOULDER CHAIR

- Pad to suit lateral brace for shoulder chair 114661.

CODE:

117577 Lateral Brace Pad, Comfort Series, to suit Skytron Shoulder Chair



SURGICAL TABLE ARM GUARD PAD

- Pad to suit surgical table arm guard 111391.
- Available vinyl or gel.

CODE:

111392 Vinyl Surgical Table Arm Guard Pad, 200[H] x 400[W] x 15mm[D]
111492 Gel Arm Toboggan Pad, 190[H] x 430[W] x 10mm[D]



SHOULDER CHAIR PAD SET

- Pad set to suit lift assisted shoulder chair 111299 and 112124.

CODE:

112125 Shoulder Chair Pad Set, Comfort Series, three Sections



BUTTOCK SUPPORT PAD

- Pad to suit adjustable buttock support 138486.
- 125[OD] x 45[ID] x 530mm[W].

CODE:

117555 Buttock Support Pad, Standard Series

*ID = Inner Diameter of Pad, OD = Outer Diameter of Pad.



ORTHOPAEDIC LIGHTWEIGHT LEG PAD

- Pad to suit orthopaedic lightweight leg support 112100.

CODE:

- 112103 Orthopaedic Lightweight Leg Pad to suit Hipac, 777
- 112101 Orthopaedic Lightweight Leg Cover to suit Hipac, 777
- 119531 Orthopaedic Lightweight Leg Pad to suit Amsco/Steris
- 119525 Orthopaedic Lightweight Leg Cover to suit Amsco/Steris



HIP REST PAD

- Pad to suit hip rest 111649, for Amsco/Steris traction frame.

CODE:

- 116139 Hip Rest Pad



ORTHOPAEDIC SACRAL REST PAD

- Pad to suit sacral rest 112107 or triangular sacral rest 117020.
- Standard Series foam mattress.

CODE:

- 112108 Orthopaedic Sacral Rest Pad
- 116328 Triangular Sacral Rest Pad



112108



116328

LARGE SACRAL REST PAD

- Pads to suit large sacral rest with 3 posts, see page 50.

CODE:

- 138087 Sacral Pad to suit Sacral Rest with 3 Post Cutout



LARGE SACRAL REST PAD

- Pad to suit large sacral rest, see page 50.

CODE:

- 112110 Large Sacral Rest Pad



PERINEAL POST PAD

- Seamless vinyl covered pads to suit perineal posts.

CODE:

- 136484 Perineal Post Pad, to suit 112087, 60[OD] x 20[ID] x 220mm[L]
- 136143 Perineal Post Pad, Ortho Trax
- 136736 Perineal Post Pad, Steris, 85[OD] x 38[ID] x 230mm[L]
- 139944 Perineal Post Pad, Disposable, Carton/6

*ID = Inner Diameter of Pad, OD = Outer Diameter of Pad.



Replacement Pads

UNAFFECTED LEG HOLDER PAD

- Pad to suit unaffected leg holder 112104.
- 330[L] x 230mm[W].

CODE:

112106 Unaffected Leg Holder Pad



TABLE WIDTH EXTENSION PADS

- Pads to suit direct-on table width extension sections 111530, 139754, 116346, 116347 and 116348
- 450mm x 120mm

CODE:

111576 Replacement Pad, 50mm Standard
139105 Replacement Pad, 75mm Standard
111577 Replacement Pad, 50mm Comfort Series
139104 Replacement Pad, 75mm Comfort Series



EXTRA WIDE MATTRESS SET

- Three piece mattress set designed for use with table width extensions.
- Attaches to table with hook and loop.
- Custom mattress options available to suit any make/model of table, contact Customer Care with required dimensions.

CODE:

116965 Extra Wide Mattress Set to suit 3600B
116967 Extra Wide Mattress Set to suit 6700B



PELVIC TILT SEAT PAD

- Pad to suit pelvic tilt seat 111579.

CODE:

111581 Pelvic Tilt Seat Pad 50mm Comfort Series
120877 Pelvic Tilt Seat Pad 75mm Comfort Series



CARBON FIBRE IMAGING BOARD PAD

- Pad to suit carbon fibre imaging board 111841.
- 1015[L] x 495mm[W].

CODE:

139873 Imaging Extension Pad 50mm Standard Series
139874 Imaging Extension Pad 75mm Standard Series
111843 Imaging Extension Pad 50mm Comfort Series
117035 Imaging Extension Pad 75mm Comfort Series



Don't see the replacement pad you are looking for?

We have an efficient in-house design, manufacture and sourcing process in Australia, to ensure we can supply the correct mattress or pad to suit any medical device.

Our overall aim when creating or sourcing patient positioning equipment is to provide something that is perfectly adapted for it's intended use and environment. It's what we do best and in turn helps you provide the best care you can for your patients and colleagues.

Custom Options:

- Dimensions and shape
- Variety of vinyl colours
- Foam density and structure
- Labeling & identification tags i.e. OT#1, Ortho Store, Endo Suite
- Fixing type - non slip, hook and loop
- Air vents and relief valves
- Range of medical grade vinyls
- Seamless or chemically sealed stitching.



**Contact Customer Care on 1800 75 93 93
or email info@hipac.com.au to request a quote for a custom
replacement pad or mattress section, designed in-house by our
product specialists, to your unique specifications.**

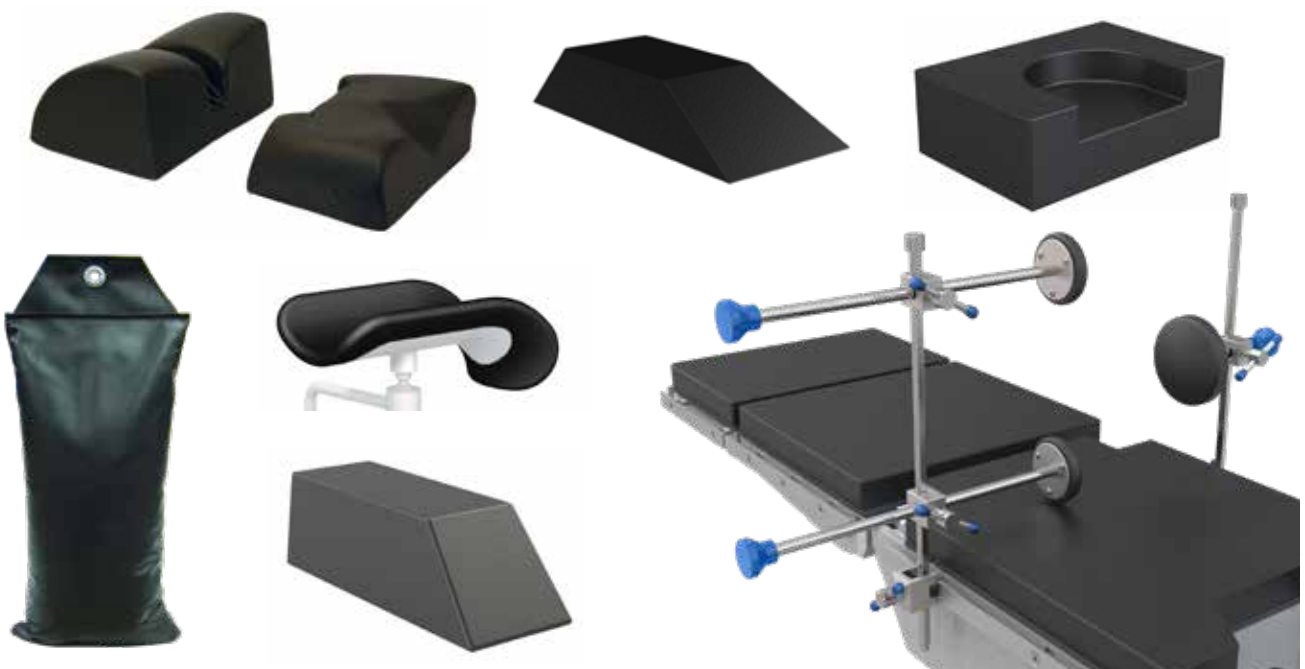

Consider your linen and consumable costs today and create a durable, cleanable and reusable Custom Medical Pad.

Index by Product

Product Name	Page	Product Name	Page
2 Piece Laminectomy Rest	54	Arm Surgery Board, Carbon Fibre	41
3 Piece Table Pad Set, Gel	76	Arm Table Pad, Hourglass, Gel	86
3 Piece Table Pad Set With Cutout, Gel	76	Arm Table Pad, Surgical, Gel	86
3/4 Table Pad, Gel	77	Arm Table, Hourglass	40
3/4 Table Pad With Cutout, Gel	77	Arm Table, Mobile	41, 67
5 Piece Split Leg Section	24	Arm Table, Surgical	40
5 Piece Split Leg Section Pad Set	97	Armboard Pad, Gel	78
A		Armboard Pad Pair, Singer Starr Stacker	17
A Size Universal Round Bar Clamp	8	Armboard Pad, Concave, Gel	43, 78
Adaptor, Mayfield	55	Armboard Pad, Locking, Gel	43
Adaptor, Sacral Rest	50	Armboard Restraint Strap	42, 60
Adaptor, Shoulder Chair, Skytron	53	Armboard Restraint, Single Use Economy	42, 60
Adaptor, Spider Limb Positioner	53	Armboard, Carbon Fibre	36
Adhesive Backed Hook And Loop	61	Armboard, Elevating Rotational	37
Adjustable Buttock Support	16	Armboard, Elevating Rotational Long Bar Version	37
Adjustable Instrument Tray	66	Armboard, Elevating Rotational, With Lock Lever Clamp	37
Adjustable Mayfield Adaptor	55	Armboard, Lift Adjust	38
Adjustable Shoulder Rests, Pair	13	Armboard, Locking	36
Adjustable, Over-Rail Type Lift Assisted Shoulder Chair	53	Armboard, Multi Position	38, 52
Airway Elevation Pillow	44, 58	Armboard, Radiolucent Elevating Rotational	39
ALM Universis 6090, Operating Table Mattress to suit	93	Armboard, Standard	36
Aluminium Base IV Pole	69	Armboard, Wide	36
Amsco/Steris 3080/3085 SP, Operating Table Mattress to suit	89	Arterial Cannulation Pad	45
Amsco/Steris CMAX/4085, Operating Table Mattress to suit	89	Arthroscopy Holder, Knee	28
Anaesthetic Pillow	44	Articulating Arm Positioner	38
Anaesthetic Pillow, Disposable	33, 45	Articulating Arm Positioner Pad	101
Anaesthetic Pillow, Prone	33, 45	Attachment Frame, Proctology	16
Anaesthetic Screen Support	46	B	
Anaesthetic Screen Support Pad	104	Bariatric Armboard Pad Pair, Singer Starr Stacker	17
Andrews Frame Knee Pad, Gel	84	Bariatric Donut Head Pad, Gel	58
Arm And Hand Surgery Table, Carbon Fibre	41	Bariatric Horseshoe Head Pad, Gel	58
Arm And Hand Surgery Table, Long Carbon Fibre	41	Bariatric Knee Crutch Pads, Gel	58, 82
Arm And Leg Toboggan Pad, Gel	79	Bariatric Lap Belt Pads, Gel	58, 84
Arm Guard, Surgical Table	42	Bassinet Pad, Gel	85
Arm Positioner, Articulating	38	Bean Bag, Vacuform®	21
Arm Positioner, Articulating, Vertical	38	Body Support, Tubular	12
Arm Support, Carter Braine	39	Bowl Stands	68
Arm Support, J	42	Bracket Set, Urology	66
Arm Support, Lateral	39	Bradbury Head Support	34
Arm Support, Prone	39	Buttock Support Pad	104
Arm Support, Right Angle	42	Buttock Support, Adjustable	16
Arm Support, Slip In	42	C	
		Cable Strap, Hook And Loop	61
		Cable, Operating Table, Charging	62

Product Name	Page
Carbon Fibre Arm And Hand Surgery Table	41
Carbon Fibre Arm And Hand Surgery Table Pad	102
Carbon Fibre Arm And Hand Surgery Table, Long	41
Carbon Fibre Arm Surgery Board	41
Carbon Fibre Arm Surgery Board Pad	103
Carbon Fibre Armboard	36
Carbon Fibre Armboard Pad	100
Carbon Fibre Imaging Board Pad	106
Carbon Fibre Imaging Extension	63
Cardiac Head Cage, Winged	46
Cardiac Head Cage, Winged, Lockable	46
Cardiac Head Pillow	34
Carter Braine Arm Support	39
Carter Braine Arm Support Pad	102
Cervical Ease Pillow, Omni	32
Charge Cord	62
Chest Positioners, Gel	85
Chest Rolls, Flat Bottom, Gel	19, 81
Clam Shell Heel Protector, Gel	31, 82
Clamp On Rail	6
Clamp, A Size Universal Round bar	8
Clamp, Clark Socket	9
Clamp, Lock Lever, Non-Rotating	8
Clamp, Lock Lever, Radial, Direct-on	8
Clamp, Multi	6
Clamp, Radial Bi	9
Clamp, Rectangular Bar	8
Clamp, Rotary	9
Clamp, Round Bar	8
Clamp, Side Rail Extension	7
Clamp, Stirrup	7
Clamp, Traction	6, 51
Clamp, Universal Bar	7
Clamp, Universal Rotary	9
Clark Socket	9
Cloward Saddle, Knee Rest To Suit	16
Cloward Saddle, Prone Positioning Frame	16
Comfort Series Medical Stool	74, 75
Comfort Series Saddle Seat	75
Concave Armboard Pad, Gel	78
Contoured Arm And Hand Surgery Table Pad	102
Contoured Head Pad, Gel	35, 81
Contoured Knee/Calf Positioner, Gel	31
Cover, Mayo Stand, Gel	85
Cover, Lightweight Leg Support, Replacement	29, 99
Cups, Jaw Elevation Device	100

Product Name	Page
Curved Lateral Support	10
Curved Lateral Support Non-Rotating	10
Curved Lateral Support Pad	94
Curved Support	10
Cutout Filler, Perineal	63
D	
Debello Lateral Hip Positioner Pad	95
Debello Lateral Hip Positioner Set	14
Denyer Major, Operating Table Mattress to suit	93
Denyer XRT 2000, Operating Table Mattress to suit	92
Denyer XRT 3000, Operating Table Mattress to suit	92
Denyer XRT 4000, Operating Table Mattress to suit	92
Denyer XRT 5000, Operating Table Mattress to suit	92
Direct-on Table Width Extension	56
Direct-on Table Width Extension Pad	106
Direct-on Table Width Extension, Skytron Specific	56
Disposable Anaesthetic Pillow	33, 45
Disposable Head And Chin Strap	53
Disposable Head Wrap	53
Disposable Operating Table Cover	64
Disposable Step Stool Mat	73
Disposable Patient Care Kit to suit Wilson Frame	55
Dixie Pillow	34
Domed Positioner, Gel	87
Donut Head Pad, Gel	35, 81
Donut Head Pad, Gel, Bariatric	58
Donut Head Ring, Foam	33
Double Stand Isolation Drape Support	47
Drape Support, Isolation	47
Duraboard Pad, Gel	78
E	
Economy Armboard Restraint, Single Use	42, 60
Elbow Pad, Gel	43, 78
Elevating Rotational Armboard	37
Elevating Rotational Armboard Long Bar Version	37
Elevating Rotational Armboard Pad	101
Elevating Rotational Armboard, Radiolucent	39
Elevating Rotational Armboard With Lock Lever Clamp	37
ENT Head Support Pillow	34
Epidural Positioning Device Arm Rest Pad, Gel	85

Index by Product

Product Name	Page
Equipment Etching	71
Equipment Identification Labeling	71
Eschmann J and M Series, Operating Table Mattress to suit	93
Eschmann J3, Operating Table Mattress to suit	91
Eschmann MR, Operating Table Mattress to suit	91
Eschmann RX500, Operating Table Mattress to suit	91
Eschmann T20, Operating Table Mattress to suit	93
Etching, Equipment Identification	71
Exsanguinator, Rhys-Davies	45
Extra Long Patient Restraint Strap	52, 58
Extra Wide Mattress Set	56, 106
Eye Surgery Pillow	34

F

Femoral/Popliteal Board	30
Femoral/Popliteal Board Pad	99
Five Piece Split Leg Section	24
Five Piece Split Leg Section Pad Set	97
Flat Bottom Chest Rolls, Gel	19, 81
Floor Mat, Eco-Pro, Hipac	73
Floor Mat, Medical, Hipac	73
Foam Laminectomy Rest	54
Foot Control, Operating Table	62
Foot Rest	57, 25
Foot Rest Pad	97
Foot Rest Pad Set, Half Size	25, 97
Foot Rest Pad To Suit Split Leg, Pair	98
Foot Rests To Suit Heavy Duty Split Leg, Pair	25
Foot Rests To Suit Split Leg, Pair	25
Foot Stocks	31
Form-A-Screen	46
Fracture Table Pad, Gel	83
Full Table Pad, Gel	77

G

Gel 3 Piece Operating Table Pad Set	76
Gel 3 Piece Operating Table Pad Set, With Cutout	76
Gel 3/4 Operating Table Pad	77
Gel 3/4 Operating Table Pad With Cutout	77
Gel Andrews Frame Knee Pad	84
Gel Arm And Leg Toboggan Pad	79
Gel Armboard Pad	78
Gel Armboard Pad, Concave	43, 78
Gel Bariatric Knee Crutch Pad	82

Product Name	Page
Gel Bassinet Pad	85
Gel Chest Positioners	85
Gel Chest Rolls, Flat Bottom	81
Gel Clam Shell Heel Protector	31, 82
Gel Concave Armboard Pad	43
Gel Contoured Head Pad	35, 81
Gel Domed Positioner	87
Gel Donut Head Pad	35, 81
Gel Donut Head Pad, Bariatric	58
Gel Duraboard Pad	78
Gel Eco-Pro Floor Mat	73
Gel Elbow Pad	43, 78
Gel Epidural Positioning Device Arm Rest Pad	85
Gel Flat Bottom Chest Rolls	19
Gel Fracture Table Pad	83
Gel Full Table Pad	77
Gel Graduated Thoracic Positioner	19, 83
Gel Hand Protector With Hook and Loop	43, 79
Gel Head Rest Prone/Supine	35, 80
Gel Heel Cup	31, 82
Gel Horseshoe Head Pad	35, 80
Gel Horseshoe Head Pad, Bariatric	58
Gel Isolette Pad	85
Gel Knee Crutch Pad	31
Gel Knee Crutch Pad, Bariatric	58
Gel Knee/Calf Positioner, Contoured	31
Gel Lap Belt Pad, Bariatric	58, 84
Gel Lateral Head Pad With Centre Dish	35, 80
Gel Lateral Positioner	84
Gel Lithotomy Boot Pad - Black Boot Allen Style	83
Gel Lithotomy Leg Holder Stirrup Pad	27, 83
Gel Lithotomy Pole Straps	27, 83
Gel Locking Armboard Pad	43
Gel Mayo Stand Cover	85
Gel Medical Floor Mat	73
Gel Ophthalmic Head Pad	33, 80
Gel Oval Ulnar/Brachial Protector	43, 79
Gel Pad, to suit Wilson Frame	55, 86
Gel Paediatric Pad	85
Gel Patient Positioner	19, 84
Gel Positioning Strap	87
Gel Prone Headrest With Interchangeable Base	32, 81
Gel Prone/Supine Head Rest	35, 80
Gel Repair Patch Kit	65, 87
Gel Restraint Strap with Clips and Buckle	60, 87

Product Name	Page
Gel Richard Type Head Rest	34, 80
Gel Roll Covers	19, 81
Gel Sacral Pad	87
Gel Sample Pad	87
Gel Sandbags	19, 84
Gel Summersville Pad	86
Gel Supine Head Pad With Dish	35, 80
Gel Surgical Arm Table Pad	86
Gel Table Hip Pad	86
Gel Table Pad Foot Section	77
Gel Table Pad Foot Section With Cutout	77
Gel Table Pad Head Section	78
Gel Table Pad Torso Section	78
Gel Table Peg Board Pad Set	86
Gel Toboggan Pad	79
Gel Trapezoid Positioner	18, 83
Gel Ulnar/Brachial Protector	43, 79
Gel Ulnar/Brachial Protector, Oval	43, 79
Gel Wilson Frame Pad	55, 86
Gillespie Pillow	54
Graduated Thoracic Positioner, Gel	19, 83
H	
Half Set Lateral Hip Positioner	15
Half Size Foot Rest Set	25
Half Size Foot Rest Pad Set	97
Hand Control, Operating Table	62
Hand Protector With Hook And Loop, Gel	43, 79
Head And Chin Strap, Disposable	53
Head Attachment, Horseshoe	33
Head Cage, Winged Cardiac	46
Head Pad With Centre Dish, Lateral, Gel	35, 80
Head Pad With Dish, Supine, Gel	35, 80
Head Pad, Contoured, Gel	35, 81
Head Pad, Donut, Gel	35, 81
Head Pad, Horseshoe, Gel	35, 80
Head Pad, Horseshoe, Gel, Bariatric	58
Head Pillow, Cardiac	34
Head Rest, Prone/Supine, Gel	35, 80
Head Rest, Richard Type, Gel	34, 80
Head Section, Ophthalmic	32
Head Support Pillow, ENT	34
Head Support Plate, Shoulder Chair, Replacement	52
Head Support, Bradbury	34
Head Wrap With Side Release Clips	53
Head Wrap, Disposable	53

Product Name	Page
Headrest With Interchangeable Base, Prone, Gel	32, 81
Heavy Duty IV Pole	69
Heavy Duty Lift Assisted Leg Holders [Bariatric], Levitator	22
Heavy Duty Stirrups	22
Heel Cup, Gel	31, 82
Heel Protector, Clam Shell, Gel	31, 82
Hip Abduction Pillow	30
Hip Positioner Pad Assembly, Lateral	95
Hip Positioner Set, Lateral, Debello	14
Hip Positioner, Lateral	15
Hip Rest	50
Hip Rest Pad	105
Hipac 5801S, Operating Table Mattress to suit	89
Hipac Split Leg Section	24
Hipac Split Leg Section Pad Set	97
Hook And Loop Quick Strap	61
Hook And Loop Restraint Straps	60
Hook And Loop, Adhesive Backed	61
Hook And Loop, Cable Strap	61
Hook And Loop, Sew-On Loop, 5m Roll	61
Horseshoe Head Attachment	33
Horseshoe Head Pad, Gel	35, 80
Horseshoe Head Pad, Gel, Bariatric	58
Horseshoe Headrest	33
Hourglass Arm Table	40
Hourglass Arm Table Pad	102
Hourglass Arm Table Pad, Gel	86
Hydraulic Surgeon Stool	75
Hyperlight Leg Section	29
I	
Image 4000, Operating Table Mattress to suit	90
Image 4000ST, Operating Table Mattress to suit	90
Image 5000/Trans X, Operating Table Mattress to suit	91
Image 777, Operating Table Mattress to suit	90
Image 777 Short, Operating Table Mattress to suit	90
Imaging Extension, Carbon Fibre	63
Instrument Tray	66
Instrument Tray, Adjustable	66
Isolation Drape Support	47
Isolation Drape Support, Double Stand	47
Isolette Pad, Gel	85
IV Pole Oxygen Bottle Holder And Clamp	69

Index by Product

Product Name	Page	Product Name	Page
IV Pole, Aluminium Base	69	Lateral Support, Straight	11
IV Pole, Heavy Duty	69	Lateral Support, Wide	11
IV Pole, Offset Post	69	Lead Hand, Malleable	63
IV Pole, Polymer Base	69	Leg Elevation Pad, Single	31
J		Leg Holder With Seamless Foam Pad	28
J Arm Support	42	Leg Holders, Lift Assisted, Levitator	22
J Arm Support Pad	103	Leg Holders, Lithotomy	27
Jaw Elevation Device (JED)	45	Leg Pad, Singer Starr Stacker, Pair, Universal	17
Jaw Elevation Device Cups	100	Leg Prepper Pads	98
K		Leg Prepper, Picket Fence	26
Knee Arthroscopy Holder	28	Leg Prepper, Single	26
Knee Arthroscopy Holder Pad Set	99	Leg Section, Hyperlight	29
Knee Crutch Pad, Gel	82	Leg Section, Split	24
Knee Crutch Pad, Bariatric, Gel	58, 82	Leg Support, Lightweight	29
Knee Crutch Support Pads	99	Levitator Heavy Duty Lift Assisted Leg Holders (Bariatric)	22
Knee Crutch Supports	28	Levitator Lift Assisted Leg Holders	22
Knee Rest To Suit Cloward Saddle	16	Lift Adjust Armboard	38
Knee/Calf Positioner, Contoured, Gel	31	Lift Assisted Leg Holder and Yellofin Replacement Pads	23, 96
L		Lift Assisted Leg Holders, Levitator	22
Labeling	71	Lift Assisted Leg Holders, Heavy Duty, Levitator	22
Laminectomy Rest, Foam	54	Lightweight Leg Support	29
Laminectomy Rest, Two Piece	54	Lightweight Leg Support Covers, Replacement	29, 99
Lap Belt Pad, Bariatric, Gel	58, 84	Lightweight Leg, Orthopaedic	50
Large Sacral Rest Pad	105	Lithotomy Boot Pad - Black Boot Allen Style, Gel	83
Large Sacral Rest, Three Position	50	Lithotomy Leg Holder Pads/Straps	98
Large Sacral Rest	50	Lithotomy Leg Holders	27
Large Sacral Rest Pad	105	Lithotomy Pole Straps, Gel	27, 83
Lateral Arm Support	39	Lithotomy Storage Cart	23, 67
Lateral Arm Support Pad	101	Lithotomy Table	66
Lateral Brace For Shoulder Chair	52	Lock Lever Non-Rotating Clamp	8
Lateral Brace Pad For Shoulder Chair	104	Lock lever, Radial, Direct-on Clamp	8
Lateral Head Pad With Centre Dish, Gel	35, 80	Lockable Winged Cardiac Head Cage	46
Lateral Hip Positioner	15	Locking Armboard	36
Lateral Hip Positioner Pad Assembly	95	Locking Armboard Pad, Gel	43
Lateral Hip Positioner Replacement Pads	15	Locking/Lift Adjust Armboard Pad	100
Lateral Hip Positioner Set, DeBello	14	Long Bar Elevating Rotational Armboard	37
Lateral Hip Positioner, Half Set	15	Long Carbon Fibre Arm And Hand Surgery Table	41
Lateral Positioner With Gel	19, 84	Long Carbon Fibre Arm And Hand Surgery Table Pad	102
Lateral Support Replacement Pads, Hook And Loop	15, 96	M	
Lateral Support Short Plate, Straight	11	Malleable Lead Hand	63
Lateral Support, Curved	10	Maternity Wedge, Patient Support	18
Lateral Support, Curved, Non-Rotating	10	Mattress Cover With Zip Closure	64
Lateral Support, Narrow Rotatable	12		
Lateral Support, Right Angle	12		
Lateral Support, Round	12		

Product Name	Page	Product Name	Page
Mattress Set, Extra Wide	56, 106	Operating Table Foot Control	62
Mattress, 4000ST Operating Table	90	Operating Table, Side Rail Set	62
Mattress, ALM Universis 6090 Operating Table	93	Operating Theatre Table Hand Control	62
Mattress, Amsco/Steris 3080/3085 SP Operating Table	89	Ophthalmic Head Pad, Gel	33, 80
Mattress, Amsco/Steris CMAX/4085 Operating Table	89	Ophthalmic Head Section	32
Mattress, Denyer Major Operating Table	93	Ophthalmic Head Section Pad	32, 100
Mattress, Denyer XRT 2000 Operating Table	92	Orthopaedic Lightweight Leg	50
Mattress, Denyer XRT 3000 Operating Table	92	Orthopaedic Popliteal Support	51
Mattress, Denyer XRT 4000 Operating Table	92	Orthopaedic Lightweight Leg Pad	105
Mattress, Denyer XRT 5000 Operating Table	92	Orthopaedic Sacral Rest Pad	105
Mattress, Eschmann J And M Series Operating Table	93	Orthopaedic Traction Frame	48
Mattress, Eschmann J3 Operating Table	91	Oval Ulnar/Brachial Protector With Hook And Loop, Gel	79
Mattress, Eschmann MR Operating Table	91	Oxygen Bottle Holder And Clamp, IV Pole	69
Mattress, Eschmann RX500 Operating Table	91	P	
Mattress, Hipac 5801S Operating Table	89	Pad And Strap, Thigh Support	98
Mattress, Image 4000 Operating Table	90	Pad And Straps, Thigh Clamp	98
Mattress, Image 5000/Trans X Operating Table	91	Pad Assembly, Lateral Hip Positioner	95
Mattress, Image 777 Operating Table	90	Pad Set, Extra Wide	56, 106
Mattress, Image 777 Short Operating table	90	Pad Set, Five Piece Split Leg Section	97
Mattress, Skytron 3500/3600 Operating Table	89	Pad Set, Foot Rest, Half Size	97, 25
Mattress, T20 Operating Table	93	Pad Set, Hipac Split Leg Section	97
Mayfield Adaptor	55	Pad Set, Knee Arthroscopy Holder	99
Mayfield Adaptor, Adjustable	55	Pad Set, Lithotomy Leg Holder, Gel	27
Mayo Table - 2 Leg Flat Base	68	Pad Set, Shoulder Chair	104
Mayo Table - 4 Leg Flat base	68	Pad Set, Side Width Extension	106
Mayo Table - 3 Leg Base	68	Pad Set, Split Leg Section, Five Piece	97
Mayo Stand Cover, Gel	85	Pad Set, Universal Split Leg Section	97
Medical Stool, Comfort Series	74, 75	Pad, 4000ST Operating Table	90
Mobile Arm Table	41, 67	Pad, ALM Universis 6090 Operating Table	93
Mobile Arm Table Pad	103	Pad, Amsco/Steris 3080/3085 SP Operating Table	89
Multi Clamp	6	Pad, Amsco/Steris CMAX/4085 Operating Table	89
Multi Position Armboard	38, 52	Pad, Anaesthetic Screen Support	104
Multi Position Armboard Pad	101	Pad, Arm Rest, Epidural Positioning Device, Gel	85
N		Pad, Arm Support, J	103
Narrow Rotatable Lateral Support	12	Pad, Arm Support, Lateral	101
Narrow Rotatable Lateral Support Pad	95	Pad, Arm Support, Prone	101
Nissen Straps	57	Pad, Arm Support, Right Angle	103
Non Slip Foil, Vacuform®	21, 64	Pad, Arm Support, Slip In	103
Non-Rotating Curved Lateral Support	10	Pad, Arm Table, Mobile	103
O		Pad, Arm Table, Surgical	103
Offset IV Pole	69	Pad, Armboard, Elevating Rotational	101
Omni Cervical Ease Pillow	32	Pad, Armboard, Gel	78
Operating Table Cover, Disposable	64	Pad, Armboard, Multi Position	101
		Pad, Armboard, Standard	100

Index by Product

Product Name	Page
Pad, Armboard, Wide	101
Pad, Arterial Cannulation	45
Pad, Articulating Arm Positioner	101
Pad, Bassinet, Gel	85
Pad, Buttock Support	104
Pad, Carbon Fibre Arm and Hand Surgery Table	102
Pad, Carbon Fibre Arm And Hand Surgery Table, Long	102
Pad, Carbon Fibre Arm Surgery Board	103
Pad, Carbon Fibre Armboard	100
Pad, Carbon Fibre Imaging Board	106
Pad, Carter Braine Arm Support	102
Pad, Contoured Arm And Hand Surgery Table	102
Pad, Curved Lateral Support	94
Pad, Debello Lateral Hip Positioner	95
Pad, Denyer Major Operating Table	93
Pad, Denyer XRT 2000 Operating Table	92
Pad, Denyer XRT 3000 Operating Table	92
Pad, Denyer XRT 4000 Operating Table	92
Pad, Denyer XRT 5000 Operating Table	92
Pad, Duraboard, Gel	78
Pad, Elevating Rotational Armboard	101
Pad, Epidural Positioning Device Arm Rest, Gel	85
Pad, Eschmann J And M Series Operating Table	93
Pad, Eschmann J3 Operating Table	91
Pad, Eschmann MR Operating Table	91
Pad, Eschmann RX500 Operating Table	91
Pad, Femoral/Popliteal Board	99
Pad, Foot Rest	97
Pad, Foot Rest To Suit Split Leg, Heavy Duty, Pair	25
Pad, Foot Rest To Suit Split Leg, Pair	25, 98
Pad, Full Table, Gel	77
Pad, Hip Rest	105
Pad, Hipac 5801S Operating Table	89
Pad, Hourglass Arm Table	102
Pad, Image 4000 Operating Table	90
Pad, Image 5000/Trans X Operating Table	91
Pad, Image 777 Operating Table	90
Pad, Image 777 Short Operating Table	90
Pad, J Arm Support	103
Pad, Knee Crutch Support	99
Pad, Knee Crutch, Gel	82
Pad, Knee Rest, Prone Positioning Frame	97
Pad, Large Sacral Rest	105
Pad, Lateral Arm Support	101

Product Name	Page
Pad, Lateral Brace, Shoulder Chair	104
Pad, Lateral Hip Positioner Replacement	15
Pad, Lateral Hip Positioner, Debello	95
Pad, Lateral Support Replacement	96
Pad, Lateral Support Replacement, Hook And Loop	15
Pad, Lateral Support, Curved	94
Pad, Lateral Support, Right Angle	95
Pad, Lateral Support, Round	94
Pad, Lateral Support, Straight	94
Pad, Leg Elevation, Single	31
Pad, Leg Prepper	98
Pad, Lift Assisted Leg Holder And Yellofin Replacement	23, 96
Pad, Lightweight Leg, Orthopaedic	105
Pad, Lithotomy Leg Holder Stirrup, Gel	83
Pad, Locking/Lift Adjust Armboard	100
Pad, Long Carbon Fibre Arm And Hand Surgery Table	102
Pad, Mobile Arm Table	103
Pad, Multi Position Armboard	101
Pad, Narrow Rotatable Lateral Support	95
Pad, Ophthalmic Head Section	32, 100
Pad, Orthopaedic Lightweight Leg	105
Pad, Orthopaedic Sacral Rest	105
Pad, Pelvic Tilt Seat	106
Pad, Perineal Post	105
Pad, Popliteal Support	100
Pad, Prepper, Uni	99
Pad, Proctology Attachment Frame	96
Pad, Prone Arm Support	101
Pad, Rotatable Shoulder Rest	95
Pad, Round Lateral Support Pad	94
Pad, Sacral Rest, Orthopaedic	105
Pad, Shoulder Chair, Set	104
Pad, Shoulder Rest	95
Pad, Side Support, Slip In	104
Pad, Skytron 3500/3600 Operating Table	89
Pad, Standard Armboard	100
Pad, Support, Arm, Right Angle	103
Pad, Support, Arm, Slip In	103
Pad, Support, Lateral, Narrow Rotatable	95
Pad, Support, Popliteal	100
Pad, Support, Right Angle Lateral	95
Pad, Support, Slip In Side	104
Pad, Support, Tubular Body	94
Pad, Surgical Arm Table	102

Product Name	Page
Pad, Surgical Table Arm Guard	104
Pad, T20 Operating Table	93
Pad, Table Width Extension, Direct-on	106
Pad, Tubular Body Support	94
Pad, Unaffected Leg Holder	106
Pad, Uni Prepper	99
Pad, Vertical Support	94
Pad, Wide Lateral Support	94
Pad, Wilson Frame, Gel	86
Pad, Wilson Frame, With Gel Insert	55
Pads/Straps, Lithotomy Leg Holder	98
Paediatric Pad, Gel	85
Patient Positioner, Gel	19, 84
Patient Restraint Strap	52, 60
Patient Restraint Strap, Extra Long	52, 58
Patient Slide	65
Patient Support Maternity Wedge	18
Patient Support Wedge	18
Patient Transfer Rollerboard	65
Peg Board Pad Set, Gel	86
Pelvic Tilt Seat	57
Pelvic Tilt Seat Pad	106
Perineal Cutout Filler	63
Perineal Post	51
Perineal Post Pad	105
Picket Fence Leg Prepper	26
Polymer Base IV Pole	69
Popliteal Support	30
Popliteal Support Pad	100
Popliteal Support, Orthopaedic	51
Popliteal/Femoral Board	30
Popliteal/Femoral Board Pad	99
Positioning Frame, Prone, Cloward Saddle	16
Positioning Strap, Gel	87
Prepper, Picket Fence Leg	26
Prepper, Uni	27
Proctology Attachment Frame	16
Proctology Attachment Pads	96
Prone Anaesthetic Pillow	33, 45
Prone Arm Support	39
Prone Arm Support Pad	101
Prone Positioning Frame Knee Rest Pad	97
Prone Positioning Frame, Cloward Saddle	16
Pubis Support	12
Q	
Quick Strap, Hook And Loop	61

Product Name	Page
R	
Radiolucent Elevating Rotational Armboard	39
Radial Bi Clamp	9
Rectangular Bar Clamp	8
Repair Patch Kit, Gel	65, 87
Repair Patch/Replacement Valve, Vacuform®	21, 65
Replacement Lightweight Leg Support Pads And Covers	29, 99
Replacement Rubber Feet	70
Replacement Shoulder Chair Head Support Plate	52
Restraint Strap With Clips And Buckle, Gel	60, 87
Restraint Strap, Armboard	42, 60
Restraint Strap, Softee	61
Restraint Strap, Patient	52, 58, 60
Restraint Straps, Hook And Loop	60
Reusable Step Stool Mat	73
Rhys-Davies Exsanguinator	45
Right Angle Arm Support	42
Right Angle Arm Support Pad	103
Right Angle Lateral Support	12
Right Angle Lateral Support Pad	95
Robina Strap	60
Roll Covers, Gel	19, 81
Rollerboard	65
Rotary Clamp	9
Rotatable Shoulder Rest Pads	95
Rotatable Shoulder Rests, Pair	13
Round Bar Clamp	8
Round Lateral Support	12
Round Lateral Support Pad	94
Rubber Feet, Step Stool, Replacement	70
S	
Sacral Pad, Gel	87
Sacral Rest	50
Sacral Rest, Large, Three Position	50
Sacral Rest Adaptor	50
Sacral Rest, Large	50
Saddle Seat, Comfort Series	75
Sample Pad, Gel	87
Sandbags, Gel	19, 84
Sandbags, Vinyl	18
Screen Support, Anaesthetic	46
Seat, Medical, Comfort Series	74, 75
Seat, Saddle, Comfort Series	75
Seat, Surgeon Stool, Hydraulic	75

Index by Product

Product Name	Page	Product Name	Page
Sew-On Loop, 5m Roll	61	Standard Armboard Pad	100
Short Back Section	63	Step Stool	71
Shoulder Chair Adaptor, Skytron	53	Step Stool Feet, Replacement Rubber	70
Shoulder Chair Head Support Plate, Replacement	52	Step Stool Mat, Disposable	73
Shoulder Chair Pad Set	104	Step Stool Mat, Reusable	73
Shoulder Chair, Adjustable, Over-Rail Type Lift Assisted	53	Step Stool Set, Stacking Interlocking	70
Shoulder Chair, Lateral Brace For	52	Step Stool Trolley, Stacking Interlocking	70
Shoulder Chair, Lateral Brace Pad For	104	Step Stool With Hand Rail	71
Shoulder Chair, Table Powered Lift Assisted , Skytron Specific	52	Step Stool, Single, Stacking Interlocking	70
Shoulder Rest Pads	95	Stirrup Clamp	7
Shoulder Rest Pads, Rotatable	95	Stirrups, Heavy Duty	22
Shoulder Rests, Pair, Adjustable	13	Stirrups, Lift Assisted	22
Shoulder Rests, Rotatable, Pair	13	Stool, Medical, Comfort Series	74, 75
Side Rail Extension Clamp	7	Storage Cart, Lithotomy	23, 67
Side Rail Set, Operating Table	62	Straight Lateral Support	11
Side Support, Slip In	42	Straight Lateral Support Pad	94
Singer Starr Stacker Standard Armboard Pad Pair	17	Straight Lateral Support Short Plate	11
Singer Starr Stacker, Bariatric Armboard Pad Pair	17	Strap And Pad, Thigh Support	98
Singer Starr Stacker, Universal Leg Pad, Pair	17	Strap With Clips And Buckle, Restraint	60
Single Leg Elevation Pad	31	Strap, Robina	60
Single Leg Prepper	26	Straps And Pads, Thigh Clamp	98
Single Use Economy Armboard Restraint	42, 60	Straps, Nissen	57
Skytron 3500/3600, Operating Table Mattress to suit	89	Straps/Pads, Lithotomy Leg Holder	98
Skytron Shoulder Chair Adaptor	53	Summersville Pad, Gel	86
Skytron Specific, Table Powered Lift Assisted Shoulder Chair	52	Support Short Plate, Straight Lateral	11
Slip In Arm Support	42	Support Wedge, Patient	18
Slip In Arm Support Pad	103	Support, Arm, Prone	39
Slip In Side Support	42	Support, Arm, Right Angle	42
Slip In Support Pad	104	Support, Arm, Slip In	42
Softee Strap	61	Support, Curved	10
Spider Limb Positioner, Adaptor to suit	53	Support, Curved Lateral	10
Split Leg Section	24	Support, Curved Lateral, Non-Rotating	10
Split Leg Section, Five Piece	24	Support, Knee Crutch	28
Split Leg Section, Hipac	24	Support, Lateral, Narrow Rotatable	12
Split Leg Section, Universal	24	Support, Leg Holder, Unaffected	51
Stacking Interlocking Step Stool Set	70	Support, Leg, With Seamless Foam Pad	28
Stacking Interlocking Step Stool Trolley	70	Support, Popliteal	30
Stacking Interlocking Step Stool, Single	70	Support, Right Angle Lateral	12
Stacking IV Pole	69	Support, Round Lateral	12
Stand, Mayo	68	Support, Sacral	50
Standard Armboard	36	Support, Slip In Side	42
		Support, Straight Lateral	11
		Support, Thigh	26
		Support, Thigh Clamp	26
		Support, Tubular	12
		Support, Tubular Body	12

Product Name	Page
Support, Vertical	12
Surgeon Stool, Hydraulic	75
Surgery Table, Arm And Hand, Concave	41
Surgical Arm Table	40
Surgical Arm Table Pad	102
Surgical Arm Table Pad, Gel	86
Surgical Table Arm Guard	42
Surgical Table Arm Guard Pad	104
T	
Table Cover, Disposable	64
Table Cover, Zip Closure	64
Table Hip Pad, Gel	86
Table Pad Foot Section With Cutout, Gel	77
Table Pad Foot Section, Gel	77
Table Pad Head Section, Gel	78
Table Pad Torso Section, Gel	78
Table Peg Board Pad Set, Gel	86
Table Powered Lift Assisted Shoulder Chair, Skytron Specific	52
Table Width Extension Pad, Direct-on	106
Table Width Extension, Skytron Specific, Direct-on	56
Table Width Extension, Direct-on	56
Table, Lithotomy	66
Table, Mayo	68
Thigh Clamp	26
Thigh Clamp Pads And Straps, Pair	98
Thigh Support	26
Thigh Support Pad And Strap	98
Thoracic Positioner, Graduated, Gel	19, 83
Three Position Sacral Board, Large	50
Tilt Seat, Pelvic	57
Toboggan Pad, Arm And Leg, Gel	79
Traction Boots	51
Traction Clamp	6, 51
Traction Device, Wrist	63
Traction Frame, Orthopaedic	48
Transfer Rollerboard, Patient	65
Transfer Slide, Patient	65
Trapezoid Positioner, Gel	18, 83
Trapezoid Positioner, Vinyl	18
Trolley, Universal Stirrup	23, 67
Tube Holder	44
Tubular Body Support	12
Tubular Body Support Pad	94
Tubular Support	12
Two Piece Laminectomy Rest	54

Product Name	Page
U	
Ulnar/Brachial Protector With Hook And Loop, Gel	43, 79
Ulnar/Brachial Protector With Hook And Loop, Oval, Gel	43, 79
Unaffected Leg Holder	51
Unaffected Leg Holder Pad	106
Uni Prepper	27
Uni Prepper Pad	99
Universal Bar Clamp	7
Universal Leg Pad Pair, Singer Starr Stacker	17
Universal Rotary Clamp	9
Universal Split Leg Section	24
Universal Split Leg Section Pad Set	97
Universal Split Leg Section, Pad Set, Hipac	97
Universal Stirrup Trolley	23, 67
Urology Bracket Set	66
V	
Vacuform® Bean Bag	21
Vacuform® Non Slip Foil	21, 64
Vacuform® Repair Patch/Replacement Valve	21, 65
Vertical Articulating Arm Positioner	38
Vertical Support	12
Vertical Support Pad	94
Vinyl Sandbags	18
Vinyl Trapezoid Positioner	18
W	
Wedge, Patient Support	18
Wide Armboard	36
Wide Armboard Pad	101
Wide Lateral Support	11
Wide Lateral Support Pads	94
Wilson Frame, Gel Pad to suit	55
Wilson Frame, Pad to suit, Gel	86
Wilson Frame, Pad With Gel Insert to suit	55
Wilson Frame, Single Use Patient Care Kit to suit	55
Winged Cardiac Head Cage	46
Winged Cardiac Head Cage, Lockable	46
Wrist Traction Device	63

Index by Code

Code	Page	Code	Page	Code	Page	Code	Page
110992	44	111388	42	111499	58,	111604	35,
111299	53	111390	42,		82		81
111321	63		103	111500	58,	111605	35,
111322	63	111391	42		82		81
111336	54	111392	42,	111501	58,	111606	35,
111339	36		104		82		80
111341	36,	111395	36	111527	66	111607	35,
	100	111396	36,	111530	56		80
111342	36,		101	111535	55	111608	35,
	100	111397	36,	111537	60		80
111343	36,		101	111540	52,	111609	35,
	100	111398	40		58,		80
111353	36	111399	40,		60	111611	35,
111354	38		102	111548	42,		58,
111356	36	111402	40		60		80
111358	36	111403	40,	111549	42,	111612	35,
111359	36		102		60		58,
111360	36,	111404	40,	111550	60		81
	38,		102	111551	60	111613	34,
	100	111424	33,	111552	60		80
111361	36,		45	111553	60	111614	35,
	38,	111425	46	111561	52,		80
	100	111428	46		58,	111615	35,
111362	36,	111430	46,		60		80
	38,		104	111562	60	111644	77
	100	111432	46	111563	60	111645	77
111363	38,	111433	44	111576	56,	111646	77
	52	111434	47		106	111647	77
111365	38,	111486	78	111577	56,	111648	77
	52,	111487	78		106	111649	50
	101	111488	43,	111579	57	111651	34
111366	38,		78	111581	57,	111652	33
	52,	111489	43,		106	111653	33
	101		78	111583	57	111654	33
111370	39	111490	43,	111592	65	111655	34
111372	39,		79	111594	31,	111660	32
	102	111491	43,		82	111661	32
111373	102		79	111595	31,	111663	32
111376	39	111492	42,		82	111664	32
111377	39,		79,	111596	83	111666	33
	101		104	111597	83	111669	34
111378	39	111494	43,	111598	83	111672	35,
111379	39,		78	111599	27,		80
	101	111495	43,		83,	111674	35,
111380	42		78		98		80
111382	42,	111496	43,	111600	27,	111675	80
	103		78		83,	111676	35,
111383	42	111497	58,		98		44,
111385	42,		84	111601	27, 83		58,
	103	111498	58,	111602	27, 83		81
111386	42		84	111603	35,	111677	31,
					81		82

Code	Page	Code	Page	Code	Page	Code	Page
111678	31, 82	111723	19, 84	111799	30, 99	112110	50, 105
111679	31, 82	111724	19, 84	111800	25, 57, 97	112118	51
111680	31, 82	111725	19, 84	111802	25, 57	112124	52
111687	85	111729	76	111807	29	112125	52, 53, 104
111688	85	111730	78	111809	29	112126	53
111689	85	111731	78	111810	29	112131	53
111690	85	111732	32	111812	29	112138	63
111691	55, 86	111757	27	111815	29	112140	63
111692	86	111759	27, 98	111816	29	112160	10
111693	84	111760	27, 98	111817	29	112161	10
111694	85	111761	27	111818	29	112163	10
111695	85	111762	30	111821	29	112164	10, 94
111696	65, 87	111763	30	111826	23, 96	112165	10
111697	87	111765	12, 30, 51, 94, 100	111828	29, 99	112166	10
111700	86	111768	28	111829	29, 99	112167	10
111701	86	111770	28, 99	111837	29, 99	112169	12
111702	19, 81	111776	26	111841	63	112170	12, 94
111703	19, 81	111777	27	111843	63, 106	112171	11
111704	19, 81	111778	22	111844	24	112172	11, 94
111705	19, 81	111780	22	111845	24	112175	12
111706	19, 81	111781	22, 23, 96	111848	89	112178	12
111707	19, 81	111784	26, 98	118855	54	112213	95
111708	84	111785	26, 98	112086	54	112215	15
111709	84	111787	27, 99	112087	51	112216	15, 96
111710	85	111790	26	112088	51	112217	15, 96
111711	85	111791	26, 98	112091	51	112222	18
111712	85	111792	26, 98	112092	51	112223	18
111713	19, 83	111793	26	112093	51	112224	18
111714	19, 84	111794	26, 98	112095	51	112225	18
111715	19, 81	111795	26	112096	6, 51	112226	18
111716	19, 81	111796	31	112100	50	112227	12
111717	18, 83	111797	31	112101	50, 105	112228	12, 95
111719	19, 84	111798	30	112103	50, 105	112229	18
				112104	51	112230	18
				112106	51, 106	112231	18
				112107	50	112232	18
				112108	50, 105	112233	18
				112109	50	112234	18
						112235	18
						112236	18
						112237	18
						112697	62

Index by Code

Code	Page	Code	Page	Code	Page	Code	Page
112699	62	113604	55	115103	93	115157	90
112700	62	113605	53	115104	91	115158	90
113086	8	113635	37	115105	91	115159	90
113087	8	113662	9	115106	91	115160	90
113090	6	113663	63	115107	91	115161	90
113091	7	114080	32,	115108	93	115162	90
113092	9		100	115109	93	115163	90
113093	9	114094	37,	115110	93	115165	66
113094	9		39,	115111	93	115166	66
113095	9		101	115112	93	115167	7
113097	7	114114	86	115113	93	115169	89
113099	8	114186	42	115114	93	115175	91
113100	8	114211	62	115115	93	115176	91
113101	6	114633	15	115116	89	115177	91
113102	7	114634	23,	115117	89	115178	91
113103	9		96	115118	89	115179	91
113104	9	114641	65	115119	89	115180	91
113105	9	114642	42,	115120	89,	115181	91
113106	7		103		92	115182	91
113110	6	114655	70	115121	89,	115183	91
113111	7	114660	43,		92	115184	91
113112	9		79	115122	89,	115185	93
113113	9	114661	52		92	115186	93
113114	9	114674	7	115123	89,	115187	93
113115	7	114683	90		92	115188	91
113117	8	114684	23,	115124	93	115189	91
113118	6		96	115125	93	115190	91
113119	7	114974	21,	115126	92	115191	91
113120	9		64	115127	92	115192	93
113121	9	114975	21,	115128	92	115193	93
113122	9		64	115129	92	115194	93
113123	7	114988	21	115130	92	115195	93
113332	61	114990	21	115131	92	115197	93
113333	61	114993	21	115132	92	115198	93
113334	61	114994	21	115133	92	115199	93
113335	61	115005	89	115134	92	115200	93
113336	61	115018	11,	115135	92	115201	93
113337	61		94	115137	92	115202	89
113338	61	115090	91	115140	92	115203	89
113445	69	115091	91	115142	93	115204	89
113563	6	115092	91	115143	93	115205	89,
113581	65	115093	91	115144	93		92
113585	15,	115094	91	115145	93	115206	89,
	95	115095	91	115146	89		92
113586	15,	115096	91	115147	89	115207	89,
	95	115097	91	115148	89		92
113597	31	115098	91	115153	89	115208	89,
113598	15,	115099	91	115154	89		92
	96	115100	93	115155	89	115209	93
113599	18	115101	93	115156	89	115210	93
		115102	93				

Code	Page	Code	Page	Code	Page	Code	Page
115211	92	115367	92	115427	93	115484	91
115212	92	115368	92	115428	93	115485	91
115213	92	115369	92	115429	93	115486	91
115214	92	115370	92	115430	93	115487	91
115215	92	115371	92	115431	93	115488	91
115216	92	115372	92	115432	93	115489	91
115217	92	115373	92	115433	93	115490	91
115218	92	115374	92	115434	93	115491	91
115219	92	115375	92	115435	93	115492	91
115220	92	115376	92	115436	93	115493	91
115221	92	115377	92	115437	93	115494	91
115222	92	115378	92	115438	93	115495	91
115227	93	115379	92	115439	93	115496	91
115228	93	115380	92	115440	93	115497	91
115229	93	115381	92	115441	93	115498	91
115230	93	115382	92	115442	91	115499	91
115231	89	115383	92	115443	91	115500	91
115232	89	115384	92	115444	91	115501	91
115233	89	115385	92	115445	91	115502	91
115234	89	115386	92	115446	91	115503	91
115238	89	115387	92	115447	91	115504	91
115239	89	115388	92	115448	91	115506	91
115240	89	115389	92	115449	91	115507	91
115241	90	115390	92	115450	91	115508	91
115242	90	115391	92	115451	91	115509	91
115243	90	115392	92	115452	91	115510	91
115244	90	115393	92	115453	91	115511	91
115245	90	115394	92	115454	91	115512	91
115246	90,	115395	92	115455	91	115513	91
	93	115396	92	115456	91	115514	93
115248	90	115397	91	115457	91	115515	93
115280	89	115398	91	115458	93	115516	93
115295	93	115399	91	115459	93	115517	93
115350	93	115400	91	115460	93	115518	93
115351	93	115401	91	115461	93	115519	93
115352	93	115402	91	115462	93	115520	93
115353	93	115403	91	115463	93	115521	93
115354	93	115404	91	115464	93	115522	93
115355	93	115410	93	115465	93	115523	93
115356	93	115412	93	115473	93	115524	93
115357	92	115414	93	115474	93	115525	93
115358	92	115416	93	115475	93	115526	93
115359	92	115418	93	115476	93	115527	93
115360	92	115419	93	115477	93	115528	93
115361	92	115420	93	115478	93	115529	93
115362	92	115421	93	115479	93	115530	91
115363	92	115422	93	115480	93	115531	91
115364	92	115423	93	115481	91	115532	91
115365	92	115424	93	115482	91	115533	91
115366	92	115425	93	115483	91	115534	91

Index by Code

Code	Page	Code	Page	Code	Page	Code	Page
115535	91	115624	90	115670	89,	116793	69
115536	91	115625	90		92	116794	69
115537	91	115626	90	115671	89,	116805	69
115538	90,	115627	90		92	116813	68
	91	115628	90	115672	89,	116815	68
115539	90,	115629	90		92	116816	68
	91	115630	90	115673	89,	116818	66
115540	90,	115631	90		92	116820	71
	91	115632	90	115674	89,	116821	71
115541	90,	115633	90		92	116822	71
	91	115634	90	115675	89,	116894	30
115542	90,	115635	90		92	116908	69
	91	115636	90	115676	89,	116909	75
115543	90,	115637	90		92	116910	75
	91	115638	90	115677	89,	116911	74
115544	90,	115639	90		92	116912	74
	91	115640	90	115678	89,	116916	6
115545	90,	115641	90		92	116917	6
	91	115642	90	115679	89,	116918	6
115546	89	115643	90		92	116930	90
115548	89	115644	90	115680	89,	116931	90
115550	89	115645	90		92	116932	90
115552	89	115646	90	115681	89,	116933	90
115554	89	115647	90		92	116934	90
115555	89	115648	90	115699	7	116935	90
115556	89	115649	90	115700	7	116936	90
115557	89	115650	90	115701	7	116937	90
115558	89	115651	90	116017	32,	116938	90
115559	89	115652	90		81	116939	90
115560	89	115653	89	116120	22,	116940	90
115561	89	115654	89		23,	116941	90
115562	89	115655	89		96	116942	90
115577	93	115656	89	116139	50,	116943	90
115578	93	115657	89		105	116944	90
115579	93	115658	89	116144	62	116945	90
115580	93	115659	89	116153	62	116946	90
115581	89	115660	89	116156	62	116947	90
115582	89	115661	89	116188	33,	116948	90
115583	89	115662	89		80	116949	90
115584	89	115663	89	116328	50,	116950	90
115585	89	115664	89		105	116951	90
115586	89	115665	89	116346	56	116952	90
115587	89	115666	89	116347	56	116953	90
115588	89	115667	89	116348	56	116954	90
115589	89		89,	116457	70	116955	90
115590	89		92	116458	89,	116956	90
115591	89	115668	89,		92	116957	90
115592	89		92	116627	41,	116963	10
115621	90	115669	89,		67,	116965	56,
115622	90		92	116791	103		106
115623	90			116792	68		

Code	Page	Code	Page	Code	Page	Code	Page
116967	56, 106	117309	21, 65	120586	60	137171	62
116968	87	117526	96	120638	30	137623	44
116985	91	117555	16, 104	120713	74	137838	52
116986	91			120728	23, 67	137843	42
116987	91	117577	52, 104	120765	32, 100	137844	42, 104
116988	91	117844	75	120774	45	137870	37
116989	90, 91	117898	36	120790	63	137893	76
116990	90, 91	117947	45	120815	15	137899	8
116991	90, 91	117948	33, 100	120877	57, 106	137900	8
116992	90, 91	118888	28	133366	62	137909	60, 87
117002	7	118995	63	136131	48, 51	138087	50, 105
117003	7	119017	62	136132	48, 51	138130	53
117004	7	119081	25, 57	136133	48, 51	138156	70
117005	7	119096	30	136142	48	138157	70
117006	7	119218	69	136143	48, 105	138294	62
117007	7	119236	47	137159	14, 95	138296	62
117008	7	119265	61	136393	32, 100	138297	44, 58
117009	7	119279	29, 99	136422	11	138336	44, 58
117010	7	119349	62	136425	48	138396	18, 83
117011	7	119393	61	136426	48, 51	138433	37
117012	7	119419	55	136462	62	138462	66
117016	18	119449	48	136484	105	138486	16
117017	24, 97	119471	51	136523	8	138490	52
117018	24, 97	119525	50, 105	136526	8	138671	51
117019	40, 102	119531	50, 105	136527	8	138704	87
117020	50	119551	30	139854	8	138728	64
117032	66	119603	86	136536	55	138729	51
117033	66	119616	63	136610	62	138939	31
117034	66	119620	33, 45	136611	62	139058	34
117035	63, 106	119678	23, 67	136677	70	139067	21, 65
117184	8	119702	63	136724	45	139090	37
117185	8	119731	53	136736	105	139091	37
117186	8	119912	12	136748	70	139092	37
117187	8	119939	62	136774	62	139094	37
117196	37	120121	34	136812	50	139096	25, 57
117197	37	120173	28	136868	30	139097	25, 57
117201	12	120291	68	136895	47	139101	13
117202	11	120329	75	136900	62	139102	13
117213	25	120410	37	137101	106	139103	13
117214	25, 97	120434	41, 67	137102	106	139105	56, 106
		120441	74	137156	14		
				137161	14, 95		

Index by Code

Code	Page	Code	Page	Code	Page
139104	56, 106	139563	16, 96	139774	28
139124	64	139564	24, 97	139792	41, 102
139239	69	139566	26, 98	139793	41, 103
139240	69	139567	28, 99	139820	36, 78
139241	69	139574	41, 102	139821	40, 86
139242	69	139575	11, 94	139822	36, 78
139413	29	139576	73	139823	40, 86
139414	29	139577	73	139824	32
139415	41	139578	73	139825	40, 102
139416	41, 103	139579	73	139826	36, 101
139417	16	139580	73	139827	42, 60
139418	16	139581	73	139869	40, 102
139419	17	139582	73	139870	50
139420	17	139583	73	139871	70
139421	17	139584	73	139872	32, 100
139430	46	139585	73	139873	63, 100
139520	16	139586	73	139874	63, 100
139521	16, 97	139605	70	139875	9
139522	16, 97	139618	38, 101	139937	51
139523	10	139619	13, 95	139938	51
139524	10	139750	25, 57, 97	139939	51
139525	10	139751	25, 57, 97	139940	51
139526	25	139752	101	139941	51
139527	25	139753	97	139942	51
139528	25, 98	139754	56	139943	51
139529	25, 98	139755	30	139944	51
139530	25, 98	139756	30	139945	66
139531	38	139763	24		
139532	38	139764	24		
139536	41	139765	62		
139537	41	139766	62		
139540	39	139767	62		
139556	13	139768	62		
139557	24	139769	62		
139558	11, 94	139770	62		
139559	12, 94	139771	62		
139560	12, 95	139772	62		
139561	13, 95	139773	13, 95		
139562	16, 96				

Have a product you want to replace but not sure of it's name, size or product code?

Send us a picture via text message to 0499 372 662 or email us via info@hipac.com.au, along with your contact details and we'll help you identify your product.

TIP: With smaller products, lay them on the scale grid below for more accurate sizing.

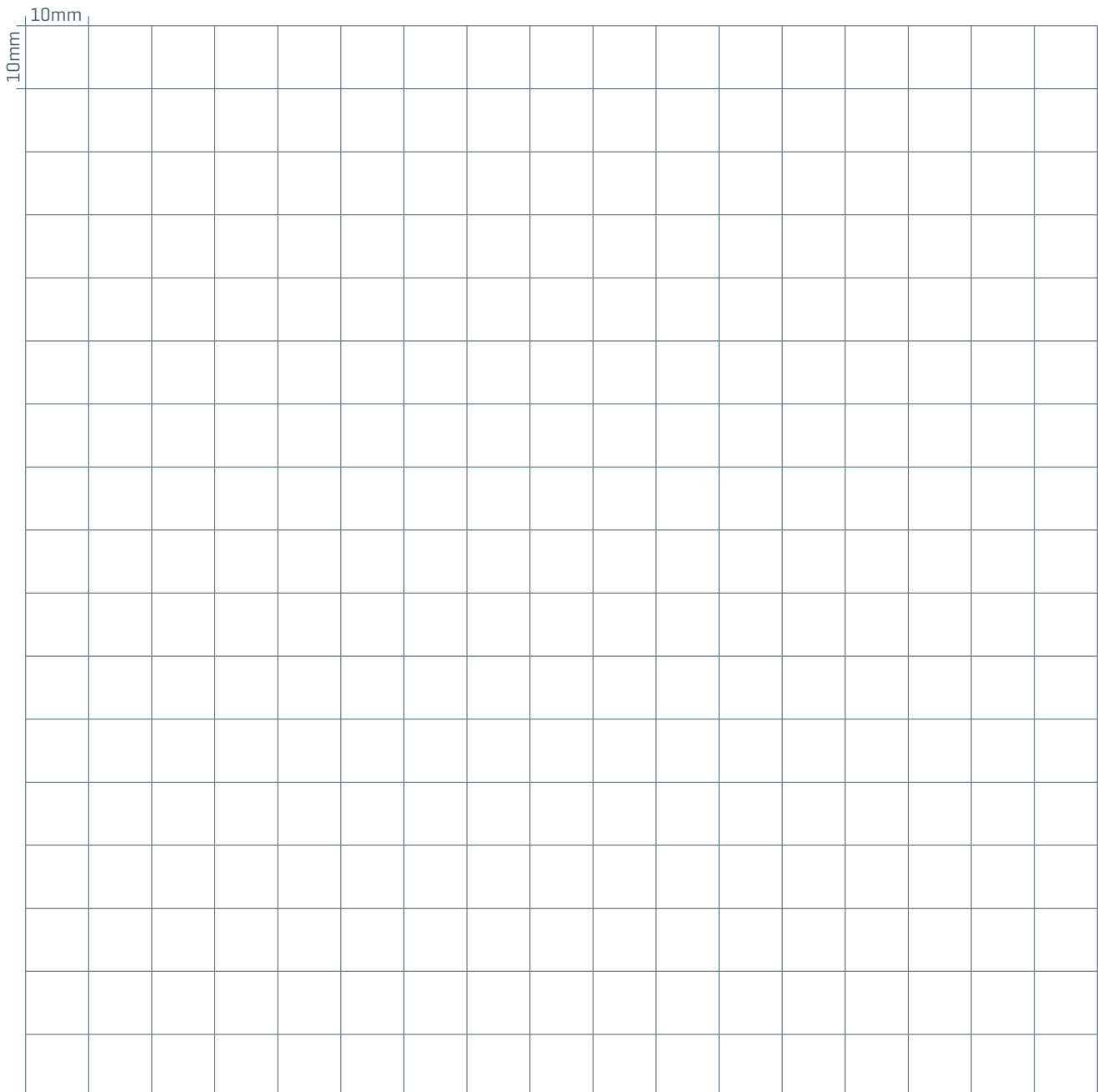

General Information

How to Order

Official purchase orders must be placed via phone, fax or email. Contact details are as follows:

Email: info@hipac.com.au
Phone: 1800 75 93 93
Fax: +61 2 4822 7733

Payment Terms

Account customers:
Net 14 days on established accounts.

Non account customers:
Payment required prior to dispatch.

Payment Options

Pay by phone:
Mastercard / Visa. Please phone 1800 75 93 93.



Electronic Funds Transfer:
Account Name: Hipac Healthcare Pty Ltd
Bank: Westpac
BSB: 032 721
Account No: 307 316

Please fax or email confirmation to:
Fax: +61 2 4822 7733
Email: accounts@hipac.com.au

Product Changes

As we are continually innovating and developing our product range, designs and appearances of products may change without notice.

Colours shown in this catalogue are as accurate as design and printing process allow and may differ due to manufacturing processes.

No litigation or responsibility is taken for the use of Hipac supplied devices. The use of this equipment relies on the experience and knowledge of the clinical team to correctly position patients to reduce the risk of injury to patients and staff during surgical procedures.

Dimensions are accurate at time of printing and are subject to change without notice.

Hipac reserves the right to make changes in design, specifications, colours and models for the improvement of any product without notice. Images in this catalogue are for display purposes only and may not reflect the exact appearance of the product.

Shipping and Claims

Goods are shipped via Hipac's preferred logistics provider whenever possible. Charges will be prepaid and included on the invoice, unless otherwise arranged. Merchandise should be inspected on receipt and contact made with Customer Care regarding any damage or discrepancies. Damaged shipments must be noted when signing for packages and damaged packaging retained.

30 Day Return Policy

If you are not fully satisfied with your purchase, or it is not fit for purpose, you can return it within 30 days and it will be credited on return, following assessment. Returns exceeding 30 days may be considered but are subject to a 20% restocking fee. All returns must be in new, saleable condition. Custom equipment is not returnable. Delivery charges are the responsibility of the purchaser. All returns must be accompanied by a return goods authority document.

Please download and complete a Customer Returns Request Form from www.hipac.com.au/downloads before returning your product.

Disclaimer

Hipac recommends that anyone intending to rely on or use any products displayed in this catalogue should satisfy themselves about the suitability of them for their intended use and that all applicable health and safety standards are met. No responsibility is assumed by Hipac for any incidental or consequential damages resulting from the use of any products sold by Hipac.



Contact Customer Care with any questions you have about any of our products, services or ordering process.

1800 75 93 93
info@hipac.com.au
hipac.com.au

Store your Ezi-Gauge here

HOW TO USE THIS GAUGE:

The Ezi-Gauge sizing template is an identification tool, designed to assist in determining the most suitable clamp, post, rail or accessory to suit the existing equipment in your facility.

It also provides a guide to help you confirm the rail size on your operating table or surgical device.

Simply slide the gauge over your table rail or the accessory post to identify its size.

HOW TO MEASURE YOUR MATTRESSES FOR REPLACEMENT:

If you cannot find a mattress to suit your theatre table in the Replacement Mattresses Section on pages 88-93 of this brochure, contact Customer Care and request a mattress measurement form. Dimensions you will need include:

- Thickness of the mattress
- Length and width of each section
- Size, position and scale drawing or tracing of any cutouts
- Location and length of hook and loop strip that attaches to the table.

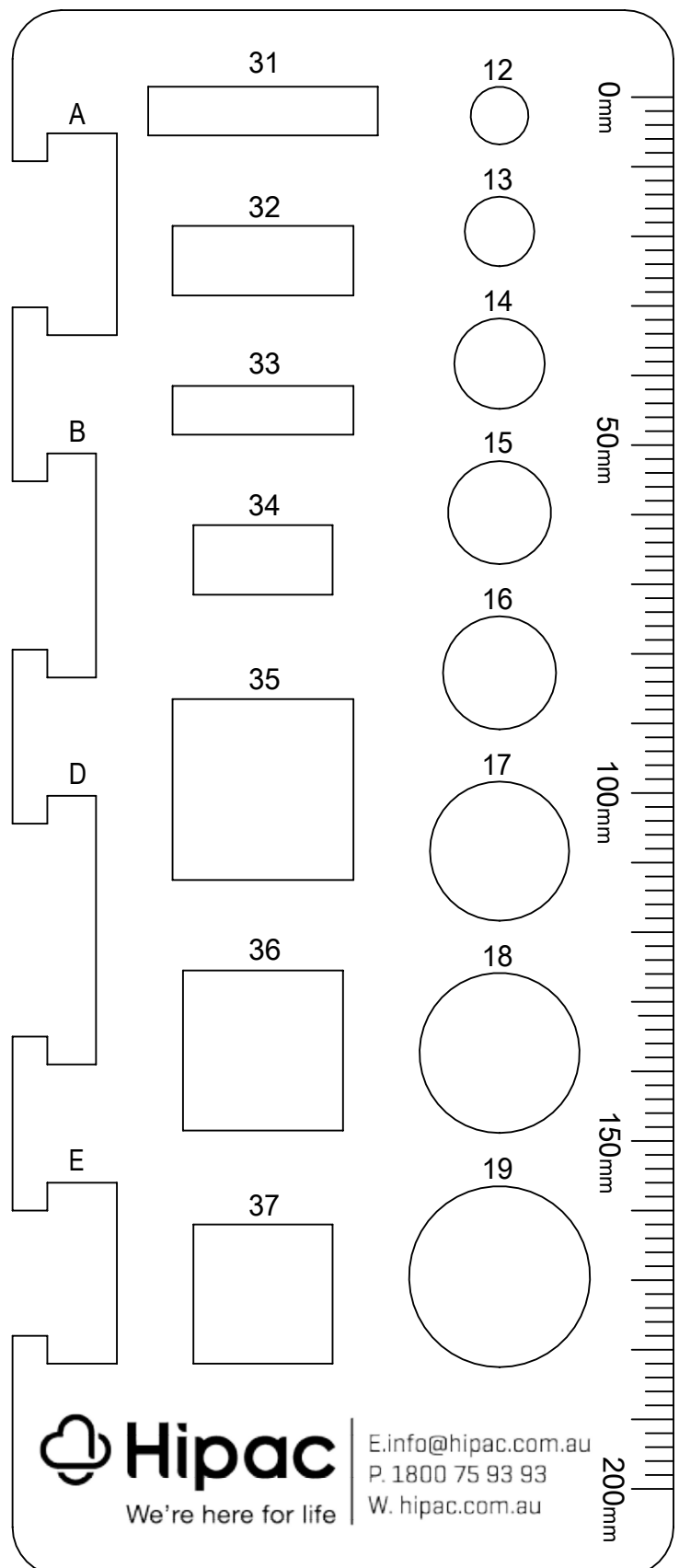

CAN'T FIND YOUR EZI-GAUGE?

Contact Customer Care on 1800 75 93 93 or via info@hipac.com.au to request a replacement.

ABOUT HIPAC

We are an Australian healthcare company that guarantees to stand behind all our medical products, both manufactured and imported, because we're here for the life of our products and clients.

PO Box 797, 36 Long St. Goulburn NSW 2580, Australia
P. +61 2 4823 0000 or 1800 75 93 93
E. info@hipac.com.au

SYDNEY | MELBOURNE | BRISBANE | ADELAIDE | PERTH

hipac.com.au

ABN 27 600 353 688